WEATHER FORECAST

Fair and cool tonight, lowest in the 50's. Tuesday fair and cool.

THE GETTYSBURG TIMES

Truth Our Guide—The Public Good Our Aim ESTABLISHED 1902 *With Honor To Ourselves And Profit To Our Patrons*

GOOD EVENING

Thrift is a wonderful thing. And who hasn't wished his ancestors had practiced it more.

Vol. 52, No. 153 Adams County's Only Daily Newspaper GETTYSBURG, PA., MONDAY EVENING, JUNE 28, 1954 Leased Wire Member of The Associated Press PRICE FIVE CENTS

MANY PERSONS AT COUNTY HOME "VISITING DAY"

What was termed by officers of the Adams County Home Auxiliary as "the best Visiting Day so far" was held by the organization Saturday at the home.

An afternoon and evening of entertainment was provided. The Gettysburg High School band presented a concert during the afternoon and the Blue and Gray band provided the music in the evening.

Connie Stallsmith, Biglerville and Ronnie Orner, Bendersville, presented several tap dance numbers accompanied by the high school band during the afternoon.

Delores and Ronnie Orner and Miss Stallsmith later gave a specialty acrobatic number and Miss Stallsmith entertained with a trapeze act.

Paul McKendrick, Orrtanna, presented his "one-man band" act. Roland Kime was announcer for the program.

Rotarians are Waiters

Supper was served from 4:30 to 6:30 o'clock Saturday evening with members of the Rotary Club serving as waiters.

Cakes and pies and other articles were sold. Funds raised through the sale will be used to provide entertainment, materials and other needs for the county home guests. One booth was set aside for articles made by the county home guests who were given the money realized from the sale of the articles made by them. For many, the money is the only "cash" they receive during the year.

Rio Grande Is On Rampage In Texas; Flood Swamps Train

LANGTRY, Tex. (AP)—Fourteen helicopters shuttled through rain-laden skies to rescue stranded train passengers today and still the rains poured on South Texas.

The traditionally lazy Rio Grande, which flows through the semi-desert land of South Texas, separating Mexico from the United States, awoke and roared.

The Weather Bureau said the river was headed for its greatest flood in history.

It spread into the low-lying riverside sections of Del Rio and Eagle Pass this morning. The two towns were believed to be in no immediate danger. The few residents in the low sections were evacuated yesterday.

Train Is Standard

The Southern Pacific Railroad's Sunset Limited stood stranded by high water at Langtry, the famed southwest Texas town which old-timer Judge Roy Bean named after the woman he worshipped—English actress Lily Langtry.

Seventy Pullman passengers were evacuated by helicopter before nightfall yesterday. Weary but glad to be safe—the kids jumping with the excitement of a 'copter ride—the evacuees went into Del Rio for a hot meal at the hotel last night and were sent by train

(Continued on Page 3)

Collision Causes $300 Damage Sunday

Damage totaled $300 when two cars collided Sunday evening at 6:30 o'clock one mile south of Dillsburg on the Gettysburg-Harrisburg Rd.

State police said Thomas E. Noll, 21, of Harrisburg, attempted to make a right hand turn when a car driven by Ruth I. Miller, 27, Dillsburg, R. 1, struck the rear of his vehicle, forcing it into an iron pole. No one was injured.

LOCAL WEATHER

Saturday's high	98
Saturday night's low	73
Sunday's high	86
Last night's low	60
Today at 8:30 a.m.	66
Today at 1:30 p.m.	77

DON'T KILL YOURSELF!

COMMON SENSE instead of CARELESSNESS can stop NEEDLESS TRAFFIC TRAGEDIES

DRIVE CAREFULLY!

The Life you Save May be your own

Published as a public service in co-operation with The Advertising Council

Five Volunteers Inducted Today

Five Adams County youths will be inducted into the armed forces at the New Cumberland General Depot this afternoon.

They are: Frank W. Hetherington, York Springs, leader; Howard L. Guise, Biglerville R.D., assistant leader; Donald E. Grim, Abbottstown R. D.; James L. Hobbs, Fairfield R. D., and Joseph F. Smith, Hanover R. D.

Miss Margaret McIlhenny, secretary for the county draft board, said the group, all volunteers left Gettysburg for New Cumberland this morning at 6:35 o'clock.

COUNTY COUPLE WED SATURDAY IN BIGLERVILLE

Miss Dorothy Marie Bly, daughter of Mr. and Mrs. Marion L. Bly, New Oxford, R. 2, became the bride of Raydean Willis Berkheimer, son of Mr. and Mrs. R. F. Berkheimer, Dover, R. 1, Sunday afternoon at 3 o'clock in the Biglerville EUB Church. The Rev. Laverne E. Rohrbaugh officiated at the double-ring ceremony. The altar was decorated with flowers and candles.

The wedding music included the traditional processional and recessional, "Oh, Promise Me," "Through the Years," "The Sweetest Story Ever Told" and "The Lord's Prayer."

The bride, given in marriage by her father, wore a floor-length gown gashioned with a white lace bodice and full white satin skirt with a train. She carried a white Bible and a white orchid tied with white streamers and white rosebuds.

Mrs. Jean Bly, New Oxfrod, R. 2, sister-in-law of the bride, was the matron-of-honor. She wore a mint green net gown over matching taffeta and wore a headdress of flowers. She carried a colonial bouquet.

Wedding Attendants

Mrs. Gladys Gross, Thomasville, R. 1, sister of the groom, was the bridal attendant. She wore an orchid net gown over matching taffeta and a floral headdress and carried a colonial bouquet. Robert Berkheimer, Dover, R. 1, was the best man. The ushers were Kenneth Berkheimer, New Oxford, R. 1, brother-in-law of the bride, and Marley Gross, Thomasville, R. 1, brother-in-law of the groom.

The bride's mother wore a navy blue taffeta dress with white accessories and a corsage of white rosebuds. The mother of the groom wore a navy blue sheer dress with white accessories and a corsage of white rosebuds.

Miss Joyce Bly, York Springs, R. 2, the ring bearer, wore an or-

(Continued on Page 4)

98 DEGREES ON SATURDAY HERE

The mercury hit a new 1954 high here on Saturday afternoon with a reading of 98 degrees and then dropped over the weekend as cooler weather arrived with the winds that at times were estimated at in excess of 30 miles an hour.

The strong winds were believed to have done some damage to ripening sour cherries but it will be several days before the extent of the damage can be determined. One report said cherries on the northwest side of the trees were "badly battered" by the winds.

Damage to apple and peach orchards was believed today to be negligible.

Saturday's high here made it the hottest day since the 100-degree weather early last September. It was the hottest June 26 here since 1938 when the high was 99 degrees.

Sunday's high was only a comfortable, breezy 96 degrees and the mercury dropped to 60 degrees overnight.

New Oxford Fire Company Called

The New Oxford Fire Department was called at 10:30 o'clock Sunday evening when a dump said to be on the Stewart Mehring farm near the Green Springs school house caught fire and the flames threatened to spread to the Pigeon Hills woods.

Firemen spent 1½ hours extinguishing the blaze, hauling water from the Bethlehem Quarries to the scene. The fire however was confined to a small area on the Mehring farm.

CARS COLLIDE

Damage totaled more than $200 when two cars collided Sunday afternoon at 2:05 o'clock just south of New Oxford on the Irishtown Rd. State Police, who investigated, said Lillian L. Topper, 32, New Oxford R. 1, driving south, slowed for a car making a left turn ahead of her and Robert Allen Warthen, 18, Emmitsburg R. 2, also driving south, smashed into the rear of the Topper car. No one was injured.

COUNTY GIRL IS MARRIED IN EUB CHURCH

Miss Mildred Delphine Flickinger, R. 3, daughter of Mr. and Mrs. George D. Flickinger, R. 3, became the bride of Gary Wayne Miller, son of Mr. and Mrs. J. Anson Miller, York Springs, R. 2, Saturday afternoon at 2:30 o'clock in St. Paul's Lutheran Church, Biglerville. The double-ring ceremony was performed by the Rev. H. W. Sternat, before an altat decorated with palms and flowers.

MRS. G. W. MILLER

Mrs. Anna Settle, Biglerville, played "I Love You Truly" and "Ah, Sweet Mystery of Life" at the organ and accompanied the vocalist, Prof. C. L. Yost, Biglerville, who sang "Because," "At Dawning" and "The Lord's Prayer."

The bride was given in marriage by her father. She wore a white ballerina-length gown fashioned with a fitted bodice of lace and a full tiered skirt over taffeta. She wore a matching lace bolero jacket with short sleeves. The elbow-length veil was attached to a crown of seed pearls. She carried a bou-

(Continued on Page 8)

DIES SATURDAY AFTER ILLNESS

Mrs. Bertha Sheely Stocksleger, 75, widow of Charles B. Stocksleger died Saturday afternoon at 2:20 o'clock at the Snyder Convalescent Home, Lincolnway West, where she had been a patient for 10 months. Death followed a long illness.

Before going to the convalescent home, she had resided with brothers and sisters on Biglerville R. 2 for six years and prior to that had lived in Philadelphia. Her husband died 12 years ago.

She was born in Adams County and was a daughter of the late Noah and Rebecca (McIlvain) Sheely. She was for many years a member of Temple Lutheran Church, Philadelphia.

Surviving are these brothers and sisters: Daniel, Miss Alice V. and Robert Sheely and Mrs Hettie Linn, all of Biglerville R. 2.

Funeral services from the Sheely home, near Cashtown, Tuesday afternoon at 2:30 o'clock with the Rev. Dr. Hugh E. Yost, Philadelphia, officiating. Interment in Flohr's Church Cemetery.

Friends may visit the Sheely home this evening after 7 o'clock.

3 School Bands' Rehearsals Listed

Practice schedules for the Senior and Junior High Schools Bands and the Grade School Band for this week were announced today by Director Robert G. Zeigler who said attendance at the practices is required for members of the Senior and Junior bands who expect to take part in the July 1 parade here.

The Junior Band will rehearse Tuesday evening at 7:30 o'clock with marching practice for the band, majorettes, banner carriers and drum major. In case of rain, the rehearsal will be held in the band room.

The Grade School Band will practice at 7:30 p.m. on Friday instead of on Thursday because of the parade on that evening. In case the parade is postponed to Friday because of rain, the Grade School Band practice will be cancelled for the week.

Party Leaves For Elks Convention

Warren T. Dunn, Cashtown, exalted ruler of the Gettysburg Lodge of Elks, his wife, and Mr. and Mrs. Daniel Mickley, Cashtown, left Sunday from Pittsburgh to attend the national Elks convention in Los Angeles, Calif., from July 4 to 8.

The group is traveling aboard the Pennsylvania Elks Special railroad car with other Elks from the state who will attend the convention. They will visit Salt Lake City, San Francisco, Portland, Mt. Rainier, Glacier National Park and other points of interest to and from the west coast. They expect to return July 20.

BUYS CHRITZMAN HOME

John E. Mumper, Scarsdale, N. Y., formerly of Gettysburg, purchased the Chritzman home on Baltimore St. at public sale Saturday afternoon for $14,300.

Knights Of Columbus Elect Officers

Dr. James R. Oyler was elected Grand Knight of the Gettysburg Council of the Knights of Columbus Sunday night at a meeting of the K of C held in its rooms on Lincoln Square.

Allen S. Redding was named deputy Grand Knight; John Dattilio, chancellor; James J. Dillman, recorder; Leo Dillman, treasurer; Charles Dillman, warden; John Rummel, financial secretary; Joseph A. Smith, inside guard; Bernard Maguire, outside guard; Lawrence H. Eckert, Charles Redding and Thomas Oyler, trustees; George Schackle, advocate; Rev. Fr. Anthony F. Kane, chaplain and Dr. Joseph H. Riley, lecturer.

Dr. Oyler named as members of the welfare committee Charles Dillman, Allen Redding, Joseph Wagner, James Dillman and himself. Other committees are to be appointed at the July meeting of the council.

FORMER COUNTY GIRL WEDS IN LOCAL CHURCH

Miss Ruth Pauline Longenecker, 586 Madison Ave., York, daughter of Mr. and Mrs. Emmert C. Longenecker, Biglerville, became the bride of Richard Arthur Brockley, son of Mr. and Mrs. Arthur R. Brockley, 636 Salem Ave., York, Sunday afternoon at 3 o'clock in the Church of the Brethren, Biglerville Rd., with the Rev. Robert Knechel, pastor, officiating at the double-ring ceremony.

The bride, who was given in marriage by her father, was attired in a floor length gown of imported nylon tulle, featuring a three-tiered skirt banded with lace. The strapless bodice was finished with a waist length jacket of plain tulle, with the sleeves ending in points over the hands. Her finger-tip-length veil of imported illusion fell from a tiara of seed pearls. She carried a colonial bouquet of white roses and stephanotis, with a small Bible, a gift of the groom.

Miss Ruth Fetters, Gardners, R. 2, was maid of honor. She wore a floor length gown of coral net over taffeta, featuring a strapless fitted bodice of shirred taffeta with a small jacket. Miss Fetters carried a

MRS. BROCKLEY

cascade of cocomo carnations, ivy and stephanotis, and wore a headdress of the same flowers.

In Wedding Party

The bridal attendants were Miss

(Continued on Page 3)

25th Anniversary Observed Sunday

Mr. and Mrs. George N. Coshun, 25 Barlow St., observed their 25th wedding anniversary Sunday with a family dinner at their home.

Among those present included: The couple's six children, John, David, and Rebecca, residing at home; Ethel and Alice, Harrisburg, and Mrs. David L. Coffelt, Gettysburg R. 2; L. Glenn Sadler Jr., Mechanicsburg; Charles T. Coffelt, Daniel Hoffman, Mrs. Rosea Coshun, Miss Mildred R. Coshun and James Sandoe, all of Gettysburg.

Here And There

News Collected At Random

Are you a heel at the wheel? The National Safety Council, which is coordinating a nation-wide Fourth of July safety campaign, holds up six mirrors. If you can see yourself in any of them, then be prepared to become a holiday statistic.

• • •

The Me-Firster—this is the selfish competitive character who must be first away from the traffic light, can't stand to have anyone pass him, and risks the life of anyone who gets in his way.

• • •

The Big I—this is the fellow is too big for the rules. Others can obey the law and a code of decent and courteous behavior, but not this self-inflated big shot. He's above all that.

• • •

The Know-It-All—this driver is good in his own estimation. He knows just what the other driver is going to do, just how fast he can stop, just how much room he needs to cut in on another car. But the only way this over-confident jerk escapes painful disillusionment is that the really good drivers give him a wide berth.

• • •

The Swashbuckler—this fellow thinks he expresses his

(Continued On Page 3)

GETTYSBURGIANS WIN AT HANOVER

Gettysburgians captured a number of awards in the Hanover Horse Show over the weekend.

On Friday afternoon, LeRoy Winebrenner took 3rd place in the special 3-gaited class, riding General Meade. Saturday morning, in the children's pleasure horse class, Constance Schroll, Fairfield, a member of the local riding club, took 5th place on Playmors Fancy Boy, and Jane Bigham won 6th place on The Little Man.

In the lead-line pony class, Debbie Swope, riding LeRoy Winebrenner's Peaches, won 2nd place, and Cherie Swope riding Susie won 4th place. Jane Bigham and Constance Schroll took third and fourth places respectively in the children's 3-gaited saddle horse class.

Sunday afternoon, Richard Shealer won 3rd prize in the Western Trail Class with Shorty. Other Gettysburgians entered in the show included Dr. Bruce N. Wolff, Nancy Wolff, Wilson Clapsaddle and Stephen Jacobs.

Fine 8 Truckers For "Overloads"

Eight out-of-state truck drivers were arrested by state police Sunday afternoon for operating over-loaded vehicles. Seven of the drivers paid a 10 per cent overload penalty of $50 and costs, while the eighth was assessed a $25 fine and costs for a five per cent overload.

Drivers who appeared before Justice of the Peace Robert P. Snyder were:

Lee Abram Showers, Orlando, Fla.; Caley Jasper Roundtree, Tyner, N. C.; Roger M. Weeks, Anoka, Minn.; Costen Stokes Morgan, Sunbury, N. C.; Herman Stalling, Tyner, N. C.; John Gibbs, England, N. C., and Robert King, Savannah, Ga. The five per center was Ercis Taylor, Elizabeth City, N. C.

BIRTH ANNOUNCEMENTS

Mr. and Mrs. Robert Shultz, Littlestown, announce the birth of a daughter today at the Warner Hospital.

A son was born to Mr. and Mrs. Jack Moser, Emmitsburg, at the hospital Sunday.

Mr. and Mrs. Robert Seidel, Mt. St. Mary's College, are the parents of a daughter born Sunday at the hospital.

Born, a son, Saturday at the hospital to Mr. and Mrs. Donald Tuckey, Gardners R. 1.

Mr. and Mrs. John Althoff, Littlestown, became the parents of a daughter born at the hospital Saturday.

To Mr. and Mrs. Ottis Livingston, Abbottstown R. 1, Sunday at Hanover Hospital, a daughter.

Big U. S. Refueling Plane Crashes; Fourteen Killed

MARCH AIR FORCE BASE, Calif. (AP) — An investigation was under way today into the crash of a big Air Force refueling plane on Box Springs Mountain early yesterday with a loss of 14 lives.

The KC97 Strato Tanker of the 96th Bomb Wing at Altus Air Force Base, Okla., struck the mountain at the 3,000-foot level while groping through a heavy overcast for a landing at Norton AFB at San Bernardino.

The pilot had asked permission to land at March AFB here, 12 miles south of Norton. But because of a local overcast, the plane was directed by radio to land at Norton. Box Springs Mountain is between the two bases.

After striking the mountain, the four-engine plane slid onto a bouldered ridge and burst into flames. Ninety minutes later ground rescue units from March AFB reached the scene and radioed that there were no survivors.

The plane was on a routine training flight from Altus. In addition to the regular crew of seven, it carried seven passengers.

At Altus, Okla., the Altus Air Force Base identified the 14 dead. Among them were:

S. Sgt. Vincent Provenzano, 24, Denwood, W. Va.

2nd Lt. Eugene R. ohnson, 23, Ridgefield, N. J.

Capt. John Phillips, 32, Roselle, N. J.

2nd Lt. Eugene R. Johnson, 23,

2nd Lt. Erwin Gebhart Jr., 22, Elizabethtown, Pa.

ROUTSONG-DECK NUPTIALS HELD AT ST. JAMES

Before an altar banked with white snapdragons and carnations, Miss Jacquelin Brough Routsong, daughter of Mr. and Mrs. J. Clare Routsong, 136 Hanover St., became the bride of S-Sgt. Robert E. Deck, son of Robert C. Deck, Shippensburg, and the late Mrs. Deck, Sunday afternoon at 2:30 o'clock in St. James Lutheran

MRS. R. E. DECK

Church. The double-ring ceremony was performed by the pastor, Dr. Ralph R. Gresh.

Baskets of white gladioli and yellow snapdragons and branch candelabra decorated the chancel. The pews were tied with white satin ribbons and ferns. Richard B. Shade, church orgnaist, presented a half-hour recital before the ceremony and played the traditional wedding marches. He accompanied the soloist, Rodney Felix, who sang "Through the Years," "Because," "The Wedding Prayer" and "The Lord's Prayer."

The bride, given in marriage by her father, wore a white gown of Chantilly lace over satin fashioned with a fitted bodice and a Man-

(Continued on Page 11)

Junior Majorettes May March Thursday

Nine Gettysburg High School majorettes and five from the Junior High School attended a baton twirling clinic last week at York. Dawn and Joyce Burg and Oliver Helmrigh assisted Miss Alta M. Burg in conducting the clinic.

The Senior High group included Billie M. Shealer, Patricia Breighner, Jane Warren, Elinor Settle, Sandra Wolff, Joyce Kendlehart, Shirley Black, Janet Deckert and Honor Weimer. The Junior High majorettes were Patricia Baker, Mary DeVivio, Patricia Timmins, Jackie Reel and Jackie Smith.

The Junior High girls will make their first appearance with the junior band in the parade July 1 if enough uniforms, formerly used by the Senior High majorettes can be located and readied in time.

Cyclist Injured In Sunday Mishap

Motorcyclist Earl E. Orner, 22, Wellsville R. 1, was severely injured when his vehicle wrecked against a guard rail four miles north of East Berlin on the Dillsburg road at 5 p.m. Sunday.

He was taken in the Hanover ambulance to Hanover Hospital where he was admitted with a possible skull fracture, multiple cuts of the face and scalp and cuts and bruises of the entire body. His condition was listed as satisfactory.

State police said Orner was heading north when the "kick stand," used to prop his vehicle when it is halted, suddenly came down and gouged the highway. The out-of control cycle hit the pole rail and Orner was thrown to the road. Damage to the motorcycle was estimated at $250.

Local Army Nurse Serving In Tokyo

Army Nurse Capt. Ruby M. Clapsaddle, daughter of Mrs. Ruth M. Clapsaddle R. 1, is serving at the Tokyo Army Hospital in Japan.

One of the largest medical installations in the Far East, the hospial provides care and treatment for sick UN personnel stationed in Korea and Japan.

Captain Clapsaddle arrived overseas in June, 1953.

TO TOUR 'FIELD

The Gettysburg Travel Council will take a guided tour of the battlefield this evening at 6:30 o'clock leaving from the West End Guide Station, Lincoln Way West. A council business session will be conducted in the Guide Station after the tour. Travel Council members desiring to accompany the group are requested to notify George Olinger.

CODE VIOLATOR

Antonio Mojica, Biglerville R. 2, was recently fined $51.45 in Hagerstown for driving without an operator's license.

TWO EVENTS FOR GOC ANNOUNCED

Plans for two summer activities of the county unit of the Ground Observer Corps were announced today by Crosby N. Hartzell, chief observer for the county.

July 14, at 8:30 p.m., members of the Gettysburg Spotter Station who have served a total of 25 hours or more at the station will be presented with GOC "wings" at a program to be held at the Court House.

August 19 a picnic will be held at the South Mountain Fairgrounds for GOC members, their families and anyone else wishing to attend. Games, contests and similar activities are scheduled for the afternoon and early evening at the fairgrounds' affair. Each person attending is asked to bring his own picnic supper. At 8 p.m. a program including movies and a speaker will be presented.

RAY HARDMAN CITED FOR WORK AT ARMY CAMP

Eighteen year old Raymond Hardman, son of Mr. and Mrs. Raymond (Bill) Hardman, S. Washington St., was named "the outstanding recruit" of the 1st provisional training battalion during the 79th Infantry's annual summer encampment which closed Saturday, members of Company A, 313th Infantry, local Army Reserve unit, reported upon their return from Camp Pickett, Va.

Hardman, a member of an ordinance company at York, was a member of the recruit outfit for which members of the local company served as cadre during the encampment.

22 Local Men at Camp

Twenty-two members of the local Reserve unit attended the camp. Hardman was one of 600 recruits who received basic training at the encampment. The 600 were divided into three provisional training battalions and each battalion named an outstanding recruit.

SFC Harry Strevig, Littlestown, supply sergeant for the local reserve unit won a superior rating during a 2nd army inspection for supplies, and was named by the inspectors as "having the best records of any supply sergeant in the entire division of Pennsylvania reservists."

Eight members of the local com-

(Continued on Page 11)

Fire Destroys 1938 Sedan On Sunday

A 1938 sedan was destroyed and grass along a 500-foot stretch of the road burned Sunday afternoon in a car fire one mile west of Heidlersburg on Route 234.

The driver was Bruce M. Gilbert, 6300 Derry St., Rutherford Heights, Pa.

York Springs Fire Chief Donald E. Kemper said Gilbert was treated for a cut and first degree burns of the right hand. Gilbert's wife was treated for shock.

The loss is estimated at $150 to the car and $30 in personal property. The York Springs Fire Department received the call at 4:15 p.m.

Attorney Hartman On Bar Committee

Attorney Eugene R. Hartman, Baltimore St., was elected a member of the executive committee of the Pennsylvania State Bar Association at its annual meeting last week at Spring Lake.

Hartman represents the third zone on the committee. The zone includes Adams, Franklin, York, Lancaster, Lebanon, Dauphin, Cumberland, Perry and Juniata Counties.

ANSWER TWO ALARMS

The Biglerville Fire Co. answered two calls over the weekend. On Saturday evening the firemen were called to the property of Mrs. Lottie Irvin, Main St., where a fire in a small building was extinguished. Sunday afternoon at 4:15 o'clock the firemen were called to an automobile fire near Heidlersburg.

BAKER WILL FILED

The will of Samuel H. Baker, late of Hamilton Twp., was entered for probate in the office of the prothonotary, Saturday morning. The will, which does not list any tangible assets, names a daughter, Gertrude Wisler, Abbottstown R. 1, as executrix. Mr. Baker died June 8 at the age of 97 years.

TO GET HEARING

Willis Bierly, of 22 York St., was placed in the Adams County Jail early Saturday evening on a charge of assault and battery brought by his wife, Ellain Bierly. Justice of the Peace John H. Basehore ordered a hearing this afternoon at 4:30 o'clock.

BOARD TO MEET

The Adams County School Board will meet this evening at 8:30 o'clock at the office of the county superintendent of schools

SECOND STRIKE SLOWS WORK ON NEW SCHOOLS

A second strike has hit the building program of the Gettysburg Joint School District.

Carpenters failed to report for work this morning on the Gettysburg High School addition and the extensive remodeling of the present high school building. News reports from Harrisburg said 850 union carpenters walked off their jobs today in a strike over a wage dispute with the Building Construction Employes Association of Harrisburg and Vicinity, Inc.

The strike was called Sunday by Ralph L. Lyons, union business representative, after weekend negotiations for a settlement failed. The union in addition to wage demands, also is asking for certain changes in working conditions.

There was no report today on the number of carpenters affected on the local job but Dr. Lloyd C. Keefauver, superintendent of schools, said the work has reached a stage "where a pretty good-size group of carpenters" would have been used there for much of the remainder of the summer.

Grade School Hit Too

The work at the high school is on a tight schedule and has been rushed to finish changes in the old building in time for the opening of school while the new section is needed as soon as possible because of crowded conditions in the main building. The pupils will be without an auditorium until the new one is finished. The old auditorium is being converted into a library while stage, balcony and space under the balcony is being changed into health and conference rooms, offices and storage space.

Two weeks ago today electricians walked off the new elementary school building here and no electrical work has been done since. Masons, and plumbing and heating workmen have been going ahead but unless the electrical workers return soon that project will have to be held up.

Carpenters on the grade school building are not unionized and are unaffected by the strike. Electricians on the high school job also remain at work.

Converted Red Tells Of Mass Deportations, Racial Murder

By GEORGE BOULTWOOD

MUNICH, Germany (AP)—A former Russian secret police commander told in chilling detail today how he helped betray and deport a million of Stalin's subjects because they wanted independence from the Kremlin.

Lt. Col. Grigori Stepanovich Burlitski, 36, emerged into the glare of television floodlights to tell of racial murder in the Soviet Union. He has been hidden in the West for a year by U.S. intelligence agents. He deserted to the West last June but it was kept secret until he testified today before a U.S. congressional committee on Communist aggression, now in session here.

As the small, blue-eyed Cossack left the crowded committee room for the lunch recess, Chairman Charles J. Kersten (R-Wis) told everyone to remain seated for one minute. This was to allow guards to whisk Burlitski safely away.

People Were Trapped

Speaking through an interpreter, Burlitski described how rebellious non-Russian peoples like the Checheno-Ingush Mountain people in the Caucasus and the Tatars of the Crimea were trapped by Soviet security forces in merciless "Trojan-horse" operations.

He told how a million people were fooled into believing Soviet Russian overtures of friendship so that they dropped their guard. Then they found themselves herded into cattle cars for deportation to the wastes of Siberia under the guns of men they had been entertaining as guests.

Burlitski said the Kremlin could not tolerate any independence movements so simply wiped out whole regions, leaving the land silent and deserted until new settlers could be found.

Burlitski said the Kremlin during World War II wiped out the tiny autonomous state of Checheno-Ingush in the Caucasus. Its 500,000

(Continued on Page 11)

GETS PROMOTION

Harvey W. Dickert, Arendtsville, has received word that he has been promoted to the rank of captain in the Air Force Reserve. Capt. Dickert is attached, for training, to the 2601 Air Reserve Center, 9044 VARTU Group, 9542nd Sqd., Flight B, Gettysburg.

Guaranteed watch and jewelry repairing. Home of fine diamonds, watches, silverware, etc. Easy terms. Gay Jewelers, 10 Carlisle Street, Gettysburg.

EXPECTS 8,300 TONS OF PENNA. SOUR CHERRIES

HARRISBURG—Fresh cherry pie time has arrived in Pennsylvania and along with it the first estimates of red sour cherry production, the State Department of Agriculture said today.

While the sour cherry harvest generally will not get under way in the large commercial orchards until the first week in July, some are now reaching local markets. Homemakers, bakeries and restaurants are demanding them as the "best for pies" and other desserts, observers said.

Preliminary estimates of the size of the 1954 Pennsylvania red sour cherry crop are for a harvest of 8,300 tons which is 2,100 tons more than last year, but 1,600 tons under the 1952 crop. The 10-year 1943-53 average for the State is 6 700 tons.

Approximately 69 per cent of last year's Pennsylvania and Ohio red sour cherry crops were processed, chiefly as pie cherries. In 1952 78 per cent of the crop was processed while the 10-year average is 73 per cent.

Pennsylvania commercial cherry growers are pleased with the prospects this year. Most orchards are in Adams and Erie counties. The Erie County crop bloomed a little later than usual. Bloom was heavy but the set of fruit was light because of poor pollination weather, the Department said. Some frost damage was reported in that area.

In the Adams-Franklin-York fruit belt some freeze damage occurred in April but prospects are for a good crop, according to the survey. The crop is generally clean in both areas.

Comedy Opens At Totem Pole Tonight

The play "Glad Tidings," a Broadway box office hit for more than a year, will be presented at the Totem Pole Playhouse at Caledonia this evening through Saturday starting nightly at 8:40 o'clock. A matinee performance is scheduled for Wednesday at 2:30 p.m.

"Glad Tidings," described as a "light-hearted, sophisticated comedy," concerns a journalist who, on his return to America after an absence of 20 years, finds himself the father of a charming 19-year-old girl. Josephine Nichols is cast as the actress-mother of the young lady and Forrest Compton, the journalist.

Property Transfers

Wilbur A. and Jean E. Rudisill, Mt. Joy Twp., sold to Rex and Dorothy R. Maddox, Philadelphia, for $14,175, an 83 acre property in Mt. Pleasant Twp.

Maud M. Pensyl, Biglerville, sold to Kenneth E. and Barbara K. Lawver, of Biglerville, for $14,500, two tracts in Biglerville containing three-quarters of an acre.

Fred R. and Carrie E. Worthington, of Gettysburg, sold to Frank W. and Mary E. Hess, Straban Twp., for $10,000, a property on the south side of York St.

Paul S. and Joanna G. Hare, Butler Twp., sold to John W. and Hope S. White, Arendtsville, for $9,000, a property in Butler Twp.

LeRoy S. and Esther W. Apgar, Cumberland Twp., sold to Lloyd E. and June R. Cromer, Gettysburg, for $1,200, a property in Cumberland Twp.

J. Clair and Mabel I. Ford, Straban Twp., sold to James H. and Charlotte R. Waite, Straban Twp., for $300, a property in Hunterstown.

G. Edward and Ethel M. Taughinbaugh, Straban Twp., sold to J. Clair Ford, of Straban Twp., for $225, a property in Hunterstown.

Melvin Nace, executor of the will of Aaron M. Nace, late of Berwick Twp., and other heirs of the deceased sold to:

Walter J. and Lillian I. Hamm, Hamilton Twp., for $200, a property on the west side of the Hanover-Carlisle highway in Conewago Twp.

Ida N. Nace, Berwick Twp., for $200, property in Conewago Twp.

Cletus L. and Relda Hull, Conewago Twp., for $200, property in Conewago Twp.

Henry and Florence Klunk, Conewago Twp., for $300, a two-lot property in Conewago Twp.

Melvin M. and Ruth H. Nace, Berwick Twp., for $200, property in Conewago Twp.

Clarence G. and Marie Nace, Conewago Twp., for $200, property in Conewago Twp.

WINS BEACH BALL

Connie Cool, South Washington St., was awarded the large beach ball Saturday night by Wright's Grocery, South Washington St. at the weekly drawing for prizes. The store awards a prize to children one week and to an adult the next week.

AUTO UPSETS

A coupe, owned and operated by Glenn M. Stauffer, E. Middle St., skidded on a curve on the Greenstone Road Saturday afternoon about 2:30 o'clock and turned over. The driver escaped injury while the top of the car was considerably damaged.

20 CHECKER GAMES IN ONE

Thomas Wiswell New York City, world's unrestricted checker champion, will play 20 Adams Countians at one time in a simultaneous checker match Tuesday evening at 8 o'clock at Bob's Diner, Aspers. The exhibition is open to the public.

Social Happenings

Phone Gettysburg 1248, 640 or 725 — After 7 P.M., 751-Y

Miss Patsy Bushey, Fairfield Rd., is the acting social editor of The Times while Miss Mary Louise Callahan is on vacation.

• • •

Upside down apricot cake, fruit salad and stuffed celery will be served by members of the Round Top 4-H Club at the next meeting at the home of Mrs. Glenn Sterner, R. 1, the local leader. The date will be announced later.

The cooks at the last meeting included Doris Stoner and Mildred Treher, who made popcorn balls, and Patsy Stoner and Ila Bowers who made taffy.

Shirley Sterner, president, presided at the business session. Nancy Kelly led the group in the recitation of the 4-H Club pledge. Doris Stoner read the secretary's report, called the roll and collected the dues. The news reporter, Wilda Simpson, resigned from the club recently. Her place will be filled by Patsy Stoner Dorothy Deatrick was a guest at the meeting.

Ila Bower led the group in games and gave a show and tell. Judy Weikert also gave a show and tell.

• • •

The Annie Danner Club will hold a hamburger fry Tuesday evening, July 6, at Hower's on the Baltimore Pike. Members are requested to be at the YWCA by 6:45 o'clock that evening from where transportation will be furnished.

• • •

Mrs. Robert S. Hamme and daughters, Susan and Judy, of Conshohocken, will spend the week with Mrs. Edna Mundorff, Baltimore St.

Mr. and Mrs. Harry Cunningham, 131 S. Washington St., were guests of honor at a surprise anniversary party held in their home Saturday afternoon at 4 o'clock. The Cunninghams observed their 60th wedding anniversary.

The guests were: Mr. and Mrs. Robert Schroyer and children, Martina and Douglas, St. Thomas; Mr. and Mrs. Joseph Orndorff and sons, Jeffrey and Barton, Gettysburg; Mr. and Mrs. Robert Toomey and daughters, Jane Ann and Nancy, Gettysburg; Mr. and Mrs. George Ollinger and children, Paula, Barton and Stephen, Gettysburg; Mr. and Mrs. W. C. Beacom and daughter, Susan, Gettysburg; Mrs. Madeline Cunningham and son Richard, Miss Anna Harman and William Harman, Taneytown; M. G. Myers, Gettysburg; Mrs. Paul Logue, Westminster; Mrs. Bessie Brown, Baltimore; Miss Mae Lady and Miss Gloria Bowling, Gettysburg; Richard Hoffman, Gettysburg, and Mrs. Fred Warner, Biglerville.

• • •

Miss Margaret MacMillan, York St., and Mrs. Milton R. Remmel, E. Middle St., have returned home after spending a week in Charleston, West Va.

• • •

A dinner was held at "The Willows,' Harrisburg Road, in observance of the 80th birthday of C. C. Stine. The guests included: I. L. Stine, Johnson City, Tenn.; Mr. and Mrs. Donald Stine and daughter Cheryl, Richmond, Virginia; Mr. and Mrs. K. R. Stine and son, Eugene, Hanover; Rev. and Mrs. Charles I. Rowe and daughters, Sara Jane and Donna, Mechanicsburg; and Mr. and Mrs. Edward N. Stine, Gettysburg. Mr. Stine, formerly of Gettysburg now resides with his daughter and son-in-law, Rev. and Mrs. Charles I. Rowe, Mechanicsburg.

• • •

Saturday evening, a lawn party and picnic supper was held at the home of Mr. and Mrs. Richard Lighter, Buford Ave., in honor of the 16th birthday of their daughter, Molly

Among those present were: Nancy Ramer, Jane Bigham, Jody Bream, Eleanor Paddock, Shirley Black, Susie Britcher, Phyllis Cleveland, Irene Crouse, Helen Barley, Petey Pfeffer, and Jane Reuning. Others included: Hugh McIlhenny, Rolf Johnson, Glenn Weishaar, Fred Furney, Herman Smith, and Merle Gorman.

During the course of the evening, Mrs. Lighter, and Mrs. Pauline Crouse, Gettysburg, R. 1, accompanied the youths on a hayride.

• • •

A dinner was held Friday evening at Earle's Restaurant, Harrisburg Road, observing the 16th birthday of Miss Susie Britcher, daughter of Mr. and Mrs. Jacob C. Britcher, 431 Baltimore St.

The guests included, her parents, and brother, Bobby, Molly lighter, Jane Bigham, Jody Bream, Joyce Kendlehart and Petey Pfeffer.

• • •

Major and Mrs. Alfred Jennings and three children, Oneonta, N.Y., spent Sunday at the home of Dr. and Mrs. G. R. Schultz, 209 Baltimore St., en route to Panama where they will be stationed. Major Jennings was a classmate of Dr. Schultz in dental school.

• • •

Mr. and Mrs. Roland Lohuis, and sons, David and Jimmy, Sheboygan, Wisconsin, are visiting with Mrs. Lohuis' parents, Mr. and Mrs. Joseph Kendlehart, W. Middle St.

• • •

A picnic supper was held Sunday evening at the home of Mr. and Mrs. Joseph Bushey, R. 2, in observance of the birthday of S-Sgt. William H. Bushman, son of Mrs. Edith Bushman, W. Middle St.

Among those present were: Sgt. Bushman, his mother, Mrs. William McCleaf, W Middle St., Mr. and Mrs. James Riegle, Baltimore St., Mr. and Mrs. Harvey Dickert, and son, Matthew, Arendtsville, Mr. and Mrs. Donald E. Myers, Baltimore St., Miss Sondra Pensinger, W. Middle St., and Mr. and Mrs. Bushey and family.

• • •

Mr. and Mrs. Jack Dewey and Mrs. Walter Lambert, Hagerstown, spent Sunday afternoon with Mr. and Mrs. L. D. Plank, Taneytown Rd.

• • •

Miss June Roush, art and dramatics teacher at Gettysburg High School, is reported improved at her home in Mifflinburg after a serious illness. She now is able to be up and about her home.

• • •

Mr. and Mrs. John D. Teeter, R. 2, and Mr. and Mrs. J. Herbert Raymond, E. Broadway, left Sunday for Atlantic City to attend the imperial council session of The Shriners. Mssrs. Teeter and Raymond will participate in parades Tuesday and Thursday evening with the directors' of Zembo Temple. They will ride in Mr. Teeter's antique fire engine.

• • •

Members of the Soroptimist Club of Gettysburg spent the weekend at Red Run Lodge, near Waynesboro, as part of the summer program of the organization.

Among those in attendance Saturday and Sunday were Mrs. Guyon E. Buehler, program chairman for the club who was in charge of the arrangements for the weekend trip, Mrs. C. T. Ziegler, Mrs. John H. Basehore, Mrs. Elizabeth Hennig, Mrs. Glenn Guise, Mrs. H. Wilbert Baker, Mrs. Curtis Flohr, Mrs. S. A. Burtner and Mrs. Harry Scott. Joining the group for dinner Sunday were two other members of the club Miss Evelyn Althoff and Miss Anna Weaver, both of Littlestown.

• • •

It was decided at the last meeting of the Barlow Pan Handler's 4-H Club to hold a banquet for the mothers of the members at a date to be announced later. The meeting was held at the home of Ann and Sandre Holoka, Gettysburg R. 1. The next meeting will be held at the home of Shirley Eggleston, Gettysburg R. 1, on Wednesday during which the cooking group will prepare a lunch.

• • •

Lt. Col. and Mrs. Henry M. Hartman Jr., and daughters, Sandra and Patricia, have arrived from Ft. Leavenworth, Kans., where Col. Hartman has just graduated from the Command and General Staff College, to visit with Col. Hartman's mother, Mrs. H. M. Hartman, before reporting to Fort Knox, Ky.

• • •

Mr. and Mrs. Robert Simpson, Salisburg, Md., are visiting Mr. and Mrs. C. A. Deitch, Carlisle St.

• • •

Miss Jackie Long, Carlisle St., and Miss Jean Mountain, W. Broadway, left this morning for New York City, where tomorrow they will join the European tour conducted by Dr. Albert Bachman, N. Stratton St. They will sail on the U. S. S. Georgia, and visit 11 countries, returning about August 20.

• • •

Mr. anr Mrs. Robert Snyder, Buford Ave., returned Sunday from Galen Hall, where they attended the state convention of the Exchange Club. Mr. Snyder was a delegate from the local club.

Hospital Report

Admissions: Mrs. Ivan Arentz, Littlestown R. 2; William Hart, Idaville; Victor Sankey, Westminster; Mrs. Mary Trostle, 783 Baltimore St.; Mary Menchey Pittenturf, Rochester. N.Y.; Francis Crawn, Aspers; Oscar Brown, Littlestown; Walter McClain, Fairfield; Mrs. Albert Frock, 1 Wall St.; Mrs. John Althoff, Littlestown; Mrs. Donald Tuckey, Gardners R. 1; Mrs. Robert Seidel, Mt. St. Mary's College; Mrs. Jack Moser, Emmitsburg, and Mrs. Robert Shultz, Littlestown.

Discharges: Carl Taylor, Bendersville; Mrs. Albert Poole, R. 3; Richard Milhimes, New Oxford; Miss Clara Devilbiss, Taneytown; Mrs. Richard Kuhn and infant daughter, New Oxford; Mrs. Clair Study, Westminster; Mrs. Charles Stambaugh, Rocky Ridge, Md.; Darlene Reaver, Taneytown; Terry Reynolds, Littlestown R. 1; William Bly, York Springs; Anna Kepner, R. 3; Wayne Joy, Emmitsburg; William Overholtzer, Taneytown; Harold Cramer 2nd, East Berlin; Mrs. Robert Pickett and infant daughter, York; Mrs. Burnell Brumgard and infant daughmer, Littlestown; Mrs. William Brent and infant son, Fairfield; Mrs. Scott Swisher and infant son, Fairfield; Mrs. John Jacobs and infant son, Thomasville; Mrs. George Naylor Jr., and infant son, Taneytown, the infant daughter of Mr. and Mrs. John Gorman, R. 4, and Glenn Baum, East Berlin.

Writer Debunks Popular Theory

HELENA, Mont. (AP)—An Oregon state senator and free lance writer debunks the saying that a book "can't be good if it's popular."

Richard L. Neuberger spoke during the three-day Northwest History Conference in Helena. He described people who make life difficult for writers of "popular" histories, classifying them as "the fiends for accuracy cult, the native son cult and the purists."

DEATHS

Mrs. Sallye H. Meyer

Mrs. Sallye (Harbaugh) Meyer, 75, wife of Wiard A. Meyer, died at 11:15 p.m. Friday at her home at 322 Fairmount Ave., Waynesboro, following a lingering illness the past year. She had been confined to bed since May 30.

She was born in Rouzerville, a daughter of Vincent C. and Ellen (Benchoff) Rouzer. Her early life was lived in Rouzerville and Baltimore. In 1907 she was married to David O. Harbaugh and lived in Sabillasville until 1920, when they went to Waynesboro and resided there until 1949. Following Mr. Harbaugh's death in 1949 she returned to Baltimore and was married to Mr. Meyer and three years ago returned to Waynesboro.

She was an active member of St. John's Reformed Church of Sabillasville and was transferred to Trinity Evangelical and Reformed Church and was an active member of the Olevianus Sunday School class.

Surviving are her husband, adopted daughter, Mrs. Kenneth L. Smoke, Gettysburg, and a foster son, Paul R. Harbaugh, Lawton, Okla. A sister Miss Nelle T. Rouse of Washington, D. C. also survives.

Funeral services Tuesday afternoon at 2 o'clock from the Grove Funeral Home, Waynesboro, with Rev. H. Clayton Moyer officiating. Burial at Bethel Cemetery, near Cascade, Md.

Friends may call this evening from 7 to 9 o'clock at the funeral home.

Joseph W. Cleaver

Joseph William Cleaver, 78, former resident of Carlisle who in recent months made his home with his daughter Mrs. Lloyd R. Griffie, Gardners R.2, died early Saturday at the Carlisle Hospital.

A farmer for many years, he was a son of the late Lewis E. and Jane Day Cleaver. He was a member of the White Circle.

Surviving are his wife, Mrs. Naomi Beck Cleaver, Gardners R. 1; four daughters, Mrs. Frank Stoerzinger, York Springs R. 1; Mrs. Griffie, Gardners R. 2; Mrs. Ross J. Richwine, Gardners R. 1; and Miss Helen C. Cleaver, Carlisle R. 4; three sons, Edward P., of Carlisle R. 4; Russell E., of Carlisle R. 3; and Howard M., of York; four sisters, Mrs. Grace Miller and Mrs. Myrtle Noggle, both of Carlisle; Mrs. Daisy Hinkle, West Fairview; and Mrs. Hattie Shearer, Mt Holly Springs; a brother, H. L. Cleaver, Mt. Holly Springs; 12 grandchildren, and six great-grandchildren.

Funeral services at 2 p.m. today at the funeral home at 219 N. Hanover St., Carlisle. The Rev. Robert M. Wise, of the Mt. Holly Springs Lutheran Church, officiate Burial in the Mt. Holly Springs Cemetery.

Mrs. Clara Bish Feig

Mrs. Clara Bish Feig, 74, Highspire, died Saturday at home following a long illness.

The daughter of Mrs. Catherine Bish and the late Niles Bish of Dillsburg, Mrs. Feig is further survived by seven sisters, Mrs. C. W. Smith, Mrs J. M. Tomb and Mrs. T. J. Bender, all of Harrisburg, Mrs. Fred Hess, Highspire, and Mrs. D E. Leer, Mrs. M. L. Speck and Miss Nellie Bish, all of Dillsburg; and two brothers, Lee G. Bish, Dillsburg, and Harry F. Bish, Lebanon.

Funeral services Tuesday at 10 a.m. at the funeral home at 31 Second St., Highspire with the Rev. Carl Greenawald, assistant pastor of Zion Lutheran Church officiating. Burial in Dillsburg Cemetery. Friends may call at the funeral home tonight 7 to 9 o'clock.

Janet Shupe

Janet Shupe, infant daughter of Mr. and Mrs. Finis T. Shupe, Gettysburg R. 4, died shortly after birth at 9:45 o'clock Sunday morning at the Warner Hospital.

In addition to the parents, these brothers and sisters survive: Wayne W., Brenda Joanne, Leland McCraig and Ronald Dean, all at home. The grandparents, Mr. and Mrs. J. D. Shupe, Gettysburg R. 4, and Mr. and Mrs. R E. Sayles, Clayville, Va., also survive. Interment was made this morning at 10 o'clock in Great Conewago Presbyterian Church Cemtery at Hunterstown.

Rites For Roy Maxell

Funeral services were held at Elias Lutheran Church, Emmitsburg, Saturday afternoon for Roy F. Maxell, 70, who died at his home in Emmitsburg Wednesday morning. The Rev. Philip Bower officiated. Interment was made in Mt. View Cemetery, Emmitsburg.

The pallbearers were George M. Neely Jr., Henry Neely, James Neely, Horace Neely, Robert Fitez, and Richard Graham.

Carroll Shoe Buys Mont Alto Plant

The Carroll Shoe Co. of Littlestown has purchased the former Publix Shirt Corp. factory at Mont Alto and plans to begin production there within the near future.

An official of the Littlestown firm said that a maximum of 75 to 100 employes, mostly women, will make up the working staff at the Mont Alto plant. The Carroll firm, which manufactures fabric casual footwear, will transfer production operations to Mont Alto that it now has done by sub-contractors.

The Mont Alto factory building was purchased by the shoe company from William C. and Hazel B. Sechrist of Mont Alto who had bought it from the Publix Shirt Corp. of New York City. Tax affidavits on the deeds show that Sechrist bought the building for $9,000 and resold it for $12,000.

A whale's nostrils are on top of his head.

Upper Communities

Telephone Mrs. Richard Raffensperger, Biglerville 8

Mr. and Mrs. Fred Slaybaugh have returned to their home along the Carlisle Road after attending the Associate Grocers convention in Atlantic City last week.

A profit of $262.61 was made at the strawberry festival by the Ladies Auxiliary of the Biglerville Fire Co. held June 19 at the Biglerville Community Hall. The total receipts were $577.83 and expenditures $315.22.

The next meeting of the auxiliary members will be held September 21 at the fire hall.

Mr. and Mrs. Elmer Yoder and daughters, Barbara and Cecelia, Biglerville, have returned home after spending a week in Atlantic City. While there Mr. Yoder attended the Pennsylvania Grocers Association convention.

Mrs. Gaston Pender, Biglerville, a member of the Lincoln School faculty, Gettysburg, is attending the six-week summer session at the Pennsylvania State University.

Harry Schriver, Camp Hill, visited Sunday with friends and relatives in the upper communities.

Henry Earl, infant son of Mr. and Mrs. H. David Pitzer, Biglerville, was baptized on June 23 in the Union Memorial Hospital, Baltimore, by the Rev. Dr. H. W. Sternat, pastor of the St. Paul's Lutheran Church, Biglerville.

Mrs. E. Dale Heiges, Biglerville, who became ill Thursday at her home in Biglerville, is reported much improved. Her son and daughter-in-law, Dr. and Mrs. Harold Heiges and daughter, Jean, Chevy Chase, Md., visited her Sunday.

Miss Helen Slaybaugh, a student nurse at the Harrisburg Hospital, spent the week end with her parents, Mr. and Mrs. George E. Slaybaugh, Biglerville.

The Council of the Bender's Lutheran Church, Biglerville, will meet this evening at 8 o'clock at the church.

Mrs. Dean Asquith and children, Peter and Holly, Biglerville, have returned home after spending a week at the Tyson cottage at Laurel Lake.

Mr. and Mrs. Dale E. Clark and children, Dorinda and Van, Bendersville are spending a few days in Atlantic City attending the Shriners convention. Sunday evening, they attended a banquet at the Seaside Hotel given by the Abou Saad Temple of the Canal Zone of which Mr. Clark is a member.

William Jester, Washington D. C., spent the week end with his parents, Mr. and Mrs. W. Clayton Jester, Heidlersburg Road.

Mr. and Mrs. Donald Bosserman and family, Biglerville, have returned from Niagara Falls and Ottawa, Ontario, where they visited friends. They also visited Thousand Islands and New York City.

Mrs. Donald Wentz and son, Jack, returned to their home in Pottstown, after visiting a week with her father, Lloyd Garretson, Carlisle Road.

W. Clayton Jester, Heidlersburg Road, visited in Wilmington, Del., Sunday, with his mother Mrs. M. H. Jester.

Would End Third Shift In Textiles

PROVIDENCE, R.I. (AP)—Kenneth B. Cook, former Rhode Island textile executive and now president of the Sunbury Mills, Sunbury, Pa., believes the textile industry is hurting itself by not eliminating the third shift.

Cook, former general manager of the Crown Mfg., Co., spoke yesterday in a "Newsmakers" TV (WJAR) panel discussion.

To panelist queries, Cook said the over-production problem of the industry could be beaten by elimination of the third shift. He conceded however, that little could be done in that direction until all manufacturers get togener "and here's little of that."

Saying the industry is to blame for "most of its current ills," Cook said other reasons for its difficulties were: It has not modernized in most instances; it has poor management in many of its mills, and it has failed to develop new products.

TO HONOR R. H. OLMSTEAD

A number of countians are planning to attend "Bob Olmstead Day" at Pennsylvania State University Friday, County Farm Agent Frank S. Zettle said today. The program is being held to honor R. H. Olmstead who is retiring after 37 years as chief of the dairy extension service. State Secretary of Agriculture Miles Horst will be the prinicpal speaker. Joseph Taylor, extension specialist well known here, is in charge of arrangements for the "day."

Weddings

Saur—Kinneman

Miss Iris E. Kinneman, daughter of Mr. and Mrs. Merle Kinneman, Hanover R. 3, became the bride of David H. Saur, son of Mr. and Mrs. Norman Saur, Hanover, Saturday morning at the Evangelical Reformed Church, Abbottstown. The double-ring ceremony was performed by the Rev. A. C. Rohrbaugh. After a wedding trip to the southern states the couple will reside at 30 Centennial Ave., Hanover. Mrs. Saur graduated from New Oxford High School, and is employed by Horn, Lowenthal and Company. Her husband graduated from Hanover High School, and attended two years at Gettysburg College. He is employed by Everybody's Publishing Company.

Hughes—Selner

Miss Patricia Ann Selner, daughter of Mr. and Mrs. Lester Selner, Syracuse, N. Y., and James Dana Hughes, son of Mr. and Mrs. Thomas H. Hughes, Westminster, were married recently in St. Albans Episcopal Church, Syracuse, Mrs. Hughes attended Syracuse University and is a graduate of Powelson Institute. The bridegroom, formerly of Westminster, is a graduate of Gettysburg College and served with the U. S. Merchant Marine Cadet Corps and the Army 82nd Airborne Div. He is now affiliated with the Carrier Corp. in Syracuse where the couple will reside.

Prisco—Smith

The marriage of Miss Amelia Smith, daughter of Mr. and Mrs. Elmer E. Smith, 17 West High St., New Oxford, and Joseph J. Prisco, son of Mr. and Mrs. Anthony Prisco, Baltimore, was solemnized at 11 a.m. Saturday in Immaculate Conception Church, New Oxford. The Rev. Gregorio Donoso performed the double ring ceremony. Matron of honor was Mrs. Shirley Stambaugh, sister of the bride. The bridesmaids were Miss Dolores Rose, cousin of the bride, Gettysburg; Mrs. Marie Arthur, New Oxford; Miss Evelyn Prisco, sister of the bridegroom, Baltimore, and Mrs. Theresa Kohlway, Baltimore. The flower girl was Miss Cynthia Stambaugh, a niece of the bride. The best man, Eugene E. Smith, is a brother of the bride. Ushers were James Davis, Big Rapids, Mich.; Eugene Paturzo, Brooklyn; William Davis, Annapolis, Md., and Jack Kohlway, Baltimore. A reception at the New Oxford Fire Hall was held for 150 guests. The couple will reside at 5953 Lillajon Ave., Baltimore. The bride, a graduate of Delone Catholic High School in 1950, graduated from Maryland General Hospital School of Nursing where she is now employed. Her husband graduated from Patterson Park High School in 1947, and served four years in the navy. He is employed by his father, a building contractor.

Smith—Neiderer

The marriage of Miss Gloria Marie Neiderer, daughter of Mr. and Mrs. Bernard L. Neiderer, Hanover, and Pius Joseph Smith, son of Mr. and Mrs. Harry Smith, 120 North St., McSherrystown, took place at 9 a.m. Saturday in St. Vincent's Catholic Church.. The double-ring ceremony was performed by the Rev. Joseph G. Gotwalt, pastor. Mrs. Preston Smith, church organist, played the wedding marches and accompanied the soloist, Miss Helena Klunk. Attending the bride as maid of honor was Miss Joan Smith, niece of the bridegroom. Miss Linda Klinedinst, cousin of the bride, was the trainbearer. The bridegroom had as best man James Lally, New York City, and as ushers Raymond Small Jr., McSherrystown, and Donald Neiderer, Hanover, cousins of the bride. A breakfast for the immediate families and the wedding party was held at the Richard McAllister Hotel. A reception for about 200 guests took place Saturday evening at the Knights of Columbus Hall, McSherrystown, after which the couple left for a wedding trip. The bride graduated from St. Joseph's Academy in 1950 and from the St. Joseph Hospital School of Nursing, Lancaster, in 1953, and is a member of the nursing staff of the Hanover Hospital. Her husband, a 1945 graduate of Delone Catholic High School, served two years with the army, including one year in Korea, and is a student in engineering at

(Continued on Page 12)

NEW YORK EGGS

NEW YORK (AP) — (USDA) — Wholesale egg prices were unsettled today. Receipts 27,791. (Wholesale selling prices based on exchange and other volume sales). Nearby: Whites: Top quality (48-50 lbs) 43½-44½; mediums 33½-34; smalls 25-25½; peewees 16-17. Browns: Top quality (48-50 lbs) 43½-44½; mediums 34-35; smalls 27½-28½; peewees 16-18.

SEEKS PRINCIPALSHIP

Paul W. Grove, director of vocal music in the Gettysburg public schools, is among a group of 15 applicants for principal of the Shippensburg Area Junior and Senior High Schools. A report of a committee on the screening of the candidates will be made tonight to the joint committee.

NEW PATTERNS in STERLING SILVER

"Rose Motif" by Stieff
"Summertime" by Lunt
"Classic Rose" by Reed and Barton
"Rose Solitaire" by Towle
at
BLOCHER'S

PURE-BRISTLE
Paint Brushes
OIL and TURPENTINE
EXTENSION AND STEPLADDERS
GEO. M. ZERFING'S
"Hardware on the Square"
GETTYSBURG LITTLESTOWN

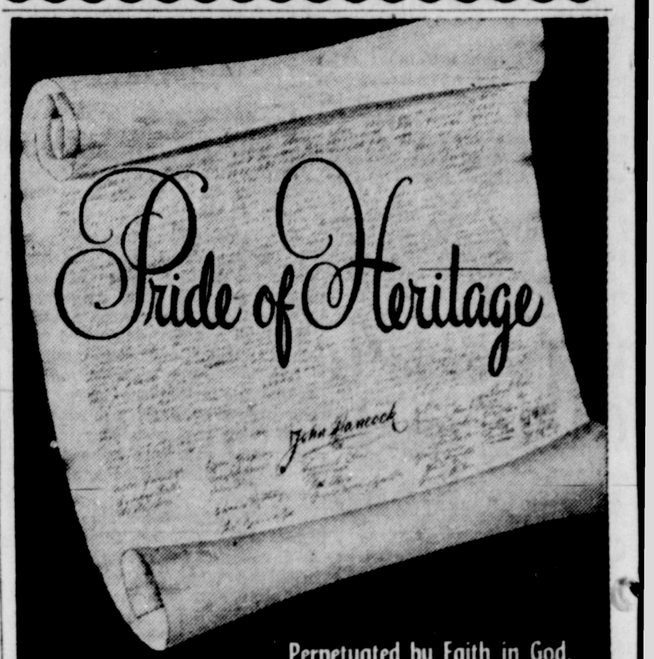

BENDER FUNERAL HOME

PRICE IT
and you'll buy it
PONTIAC
A General Motors Masterpiece
H. & H. MACHINE SHOP

For Beauty Backed by Dependability
PITTSBURGH Sun-Proof HOUSE PAINT
A new formula under an old reliable name gives SUN-PROOF House Paint these added qualities:
• Resistance to industrial fumes and coal smoke!
• Self-cleaning properties that KEEP IT WHITE!
REDDING'S SUPPLY STORE
30 YORK STREET PHONE 788 WE DELIVER
Free Parking While Shopping At Redding's

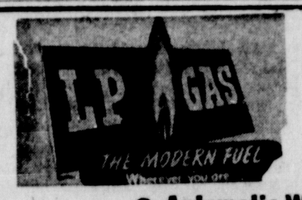

CALORIC
RANGES
DRYERS
DISPOSERS
• Automatic Water Heaters
• Servel Refrigerators
TOWN AND COUNTRY GAS SERVICE, INC.
Taneytown Telephone 3841 Maryland

"Happy Cooking" Metered Gas Service
YOU PAY AS YOU USE
FREE INSTALLATION with purchase of range: We sell
Tappan - Caloric - Universal - Roper - Hardwick
Also:—Water Heaters, Washers, Dryers, Refrigerators and Freezers
LOWER'S GAS SERVICE
Guernsey, Pa. Phone Biglerville 190-W

Littlestown

PRINCE ST. FOLK ENJOY ANNUAL PICNIC SUNDAY

The residents of Prince St. enjoyed their annual picnic on Sunday afternoon and evening at the South Mountain Fairgrounds, near Arendtsville. Both the noon and evening picnic meals were eaten there. Activities included softball games and horseshoe pitching contests. Many humorous prizes were presented.

Those who attended the picnic were Mr. and Mrs Walter I. DeGroft, Mr. and Mrs. Robert B. DeGroft, Mr. and Mrs. J. Donald Lemmon and dauhgter, Darla, Philip Whisler, Miss Margueite Bemiller, Mr. and Mrs. Paul R. Snyder and children, George, Loraine Albert, Larry and Fred, Miss Nancy Slusser, Mr. and Mrs. George G. Collins and sons, Michael, George and Robert, Mr. and Mrs. Felix P. Lawrence, James Cree, Mr. and Mrs. Dennis S. Hartlaub, Mr. and Mrs. Richard W. Hartlaub and children, Allen and Peggy Jo, Mr. and Mrs. William H. Renner, Mr. and Mrs. Gene R. Renner, Mr. and Mrs. Raymond B. Slagle, Mr. and Mrs. Rodger Toomey and daughter, Mary Alice, John Shyberger, Mr. and Mrs. Clair A. Beamer and children, JoAnn and Jay, Carey Beamer, Miss Lois Hedges, Mr. and Mrs. Charles H. Fissel and children, Fay and Barry, Miss Mimi Marshman, Mr. and Mrs. Paul M. Bowman and sons, Paul Allen, James and John, Mr. and Mrs. Edward F. Hawk and daughters, Dolores and Sandra.

John N. Sell, David L. Messinger, Alvin C. Gerrick and Gary L. Mummert served as ushers at the Sunday morning worship service in Christ Reformed Church. The pastor, the Rev. G. Howard Koons presented the sermon and a special anthem was sung by the choir. The bulletins and altar flowers were presented in memory of Harvey W. Schwartz, by the family. The board of trustees announced through its secretary-treasurer of the trustee committee, Roy A Sterner, that the cemetery fund has received $50 from Milton C. Clouser.

Announcement was made that the annual Sunday School picnic will be held on Saturday, August 7, and the menu committee has been appointed. The committee includes, John N. Sell, chairman, Ralph I. Unger, treasurer and volunteers. The profits from the menu bulletin will go into the church building fund.

Mrs. Paul Mayers, Prince St., will be hostess to the Abigail Kammerer Missionary Society of St. Paul's Lutheran Church for the monthly meeting on Wednesday evening at 8 o'clock. Mrs. Charles E. Ritter will be the leader. This meeting was originally scheduled for Tuesday, but has been changed due to another activity.

Prayer meeting will be held on Tuesday at 8 p.m. in the Southern Methodist Church, Crouse Park.

Firemen Meet Tuesday

Members of the Alpha Fire Company No. 1 will hold their July meeting one week ealy due to the vacation week. The session will take place on Tuesday evening, 8 o'clock in the engine house. Plans will be furthered for the annual firemen's carnival, during the first week in August. The refreshment committee for Tuesday includes Paul L. Hollinger, Marvin Miller and Kenneth Shanebrook.

Installation of officers for the Rotary year will take place at the meeting of the local Rotary Club on Tuesday, 6:15 p.m., at Schottie's Hotel. The program will be in charge of the program committee, composed of A. G. Ealy, chairman, Dr. Joseph R. Riden, Charles M. Weikert, Ernest W. Dunbar, Dr. Howard A. Stonesifer and the Rev. Frank E. Reynolds.

The Littlestown Independent baseball team will play its fourth game on Wednesday at 8 p.m. on Memorial Field, opposing the Spring Grove nine, who are currently leading the Greater York County League. The local lads have chalked up three wins in their first three starts this season.

C. E. Outing Planned

A Board of Review will be held in connection with the meeting of Boy Scout Troop No. 84 on Wednesday at 7:30 p.m., at the State Bank building. Plans will be furthered for the annual week of camping at the Scout site, Natural Dam, to take place this year July 10 through July 18.

Wednesday at 4 p.m. the following group of boys will meet at the home of L. D. Snyder, E. King St., to go on a canoe trip: Richard Newman, Roy Bowman, William Wagaman, Edwin Elder, Paul Hanlon and Samuel Long. If any of this group is unable to make the trip they are asked to contact their substitute. Each boy will take a box lunch.

The council of St. John's Lutheran Church will hold its monthly session on Tuesday evening, 8 o'clock, at the church.

The annual outing of the Christian Endeavor Society of St. John's Church will be enjoyed on Tuesday evening, beginning at 5 o'clock, at Crouse's Pool, near town. There will be swimming and other activities. Refreshments will be served by the Society.

One of the first public clocks in America was installed in 1727 in the First Congregational Church at Guilford, Conn., and was operated in three successive churches until 1892.

Sketches

By BEN BURROUGHS

'ANGEL FACE"

Little angel face I love you . . . far more than mere words can say . . . with a smile like blushing roses . . . you can steal my heart away . . . eyes that shine brighter than starlight . . . pierce the very soul of me . . . radiant and most endearing . . . filling me with ecstacy . . . your sweet lips red as the sunset . . . kiss with warm and magic bliss . . . lifting me from worldly sorrow . . . taking me from gloom's abyss . . . baby face, soft as a flower . . . fashioned by the Lord above . . . you make life a thing of beauty . . . giving tenderness and love . . . I could search the wide world over . . . but there's naught to take the place . . . of the happiness and comfort . . . gained from little angel face.

Littlestown

TO DEDICATE AMBULANCE AT BASEBALL GAME

A meeting of the general committee and the individual committee chairmen for the Old Timers Baseball Game scheduled for Friday, July 16, on the Memorial Field at 8 p.m., with July 18, at 2:30 p.m. , as a rain date, resulted in preliminary plans for parade, teams and prizes.

A big parade will precede the game with several musical organizations, the local Boy and Girl Scouts, two drill teams, the players themselves and others. The game is being staged for the benefit of the Community Ambulance Fund, which needs $750 to make the final payment on the new ambulance placed in use last week. The ambulance will be dedicated during ceremonies on the Memorial Field with an American Legion official giving the dedicatory address. The purchase of the ambulance was a Legion sponsored project.

Invitations are being sent this week to all former Littlestown baseball players to participate in this, the third Old Timers Game in the community. Last year Mel Spangler's Has-Beens defeated George Collins' Used- To-Be's, by a score of 13 to 7. The Old Timers will be divided into two groups, so that no one player need exert himself for more than a few innings. Insurance will be carried on each player. Prizes are being offered for the first hit, the first run, and so on.

There will be no admission charge to the game. Booster tags will be offered to anyone who desires to make a contribution for them. Robert J. Stonesifer and Sterling J. Wisotzkey comprise the general committee on arrangements for the game.

Visit Great Falls

An exploration trip was taken on Saturday afternoon and evening by members of Girl Scout Troop No. 34, a few of the parents and leaders. The group went to Great Falls on the Potomac River, about 14 miles from Washington and then to Rockwood Manor, the Girl Scouts of America camping grounds, near Great Falls.

Those who made the trip were Janice, Joyce and Judith Breighner, Sally Fotry, Mary Gail Gouker, Julie Ann Kammerer, Judy Long, Janet Ripka, Janet Sell, Susan Strevig, Betty Wallick, Patricia Yingling, Mr and Mrs. Glenn Breighner, Mr. and Mrs. Robert W. Gouker, Roger Long and Mr and Mrs. Carroll E. Arter.

Three Are Killed In Auto Collision

WILKES-BARRE, Pa. (AP)—Three persons were hurt when a speeding auto crashed into the rear of another car that had stopped because of heavy traffic on the Dallas Township Highway near here yesterday.

Admitted to Nesbitt Memorial Hospital in Kingston and reported in fair condition was Mrs. L. Krewoch, 78. She was sitting in the rear of the car and was hurled through the windshield by the force of the collision.

Leonard Krewich, driver, and his sister, Natalie, were treated for cuts.

Jumps To Death From Moving Car

CARBONDALE, Pa. (AP)—Police report that Frank Hoover, 58, died yesterday as the result of injuries suffered in a suicide leap from a moving car.

The victim's son, Frank, 19, and a nephew, Jack, of Philadelphia, were struck and killed by a hit-run driver as they repaired a tire on Jack's car on a highway near Easton last June 6.

Police said Hoover's brother, Charles, made a futile attempt to prevent the man from throwing open the door of the car and jumping onto the highway.

Mrs. Lorraine Eaton Clark, 27, left, mother of three, is escorted by policewomen to the Salem, Mass., jail after arraignment in nearby Amesbury where she pleaded innocent to a first degree murder charge in the slaying of her husband, Melvin Clark Jr., last April 11. (AP Wirephoto)

Rio Grande Is

(Continued from Page 1)

to San Antonio and on to their destinations.

The helicopters flew a thousand pounds of food to the 196 passengers still left on the train. Many of them were doctors returning from the American Medical Assn. convention in San Francisco.

River Hits Record

The Rio Grande at Del Rio, 60 miles down the river from Langtry, was at a record 40 feet this morning and still rising. Sixteen feet puts it out of its banks. Its previous highest in history was 35.5 feet in 1932. Del Rio is about three miles from the river bank and has a population of 14,211.

Eagle Pass, with a population of 7,276, and 55 miles downstream from Del Rio, was in more danger. The town itself is only about a hundred yards from the river. The Rio Grande there was up to 42.8 feet today and was expected to crest at 50 feet tonight. Its previous high was 49 feet in 1932.

New cloudbursts in the ranch and wasteland above Del Rio overnight sent the river coursing.

New wonder drugs have been so successful in treating cases of the plague that some doctors suggest that production of antiplague serums be discontinued.

FORMER COUNTY

(Continued from Page 1)

Doris Longenecker, Biglerville, a sister of the bride; Miss Sylvia Ness, York; Mrs. Donald Hollabaugh, Bendersville, and Mrs. Fred Garretson, Biglerville, R. 2. They wore similar gowns, two blue and two green. They carried cascades of carnations, ivy, stephanotis, and delphinium with headdresses matching their bouquets.

Miss Sara Newell, Biglerville, R. 2, a cousin of the bride, was the flower girl. She wore a floor length gown of green shirred taffeta, and carried a basket of mixed summer flowers. Her headdress was of matching summer flowers.

The best man was Walter E. Young, York, and the ushers were Robert Sheeley and James Potts, both of York; Roland Anstine, York, R. 9, and Larry Newell, Orrtanna. Ronald Brockley, a brother of the bridegroom, was the ringbearer. The bride's mother wore a navy blue lace dress over taffeta with white accessories and a corsage of pink carnations, while the mother of the groom wore a sheer navy blue dress with white accessories and a corsage of yellow carnations.

To Reside In York

Mrs. O. W. Coble, Bendersville, gave a half-hour organ recital preceding the ceremony, and accompanied the soloist, Marvin Kime, Bendersville, who sang "At Dawning" by Cadman, "Because" by D'Hardelot, "I Love You Truly" by Carrie Jacobs-Bond and "The Lord's Prayer" by Malotte. Mrs. Coble also played the traditional wedding marches.

Immediately after the ceremony, a reception was held in the church social rooms. After the reception, the couple left for a wedding trip to Niagara Falls, Quebec, and the New England States. The bride wore as her going away ensemble a powder blue lace strapless dress with a matching jacket, white accessories and a white orchid corsage. The couple will reside at 586 Madison Ave., York.

The bride is a graduate of Biglerville High School with the class of 1950, and is now employed as receptionist at Bowen-McLaughlin-York, Inc. The groom graduated from William Penn Senior High School, York, with the class of 1947. He served two years with the army, was discharged in November, 1952, and is now employed as inspector at the York Corporation.

Here And There

News Collected At Random

(Continued from Page 1)

masculinity or something by living dangerously behind the wheel. He believes that he who hesitates is lost, and that his luck will hold forever.

* * *

The Sorehead—this fellow is just plain hostile. He drives with a chip on his shoulder and is ready to lock fenders for any real or imagined wrong. He's sore at everyone, and very brave whi surrounded by a steel automobile with the windows rolled up.

* * *

The Show-Off—this is the exhibitionist. He's graduated from no hands on a bike to no sense at the wheel. He just wants people to admire his flashy performance, but most other drivers are too busy getting out of his way.

* * *

Take a good, long look at yourself in one of these mirrors. See anything?

A heel at the wheel gets by because the good drivers give him the margin of safety he fails to give himself. But the heavy Fourth of July traffic will reduce that margin. Watch it!

PHYSICIAN EXPIRES

READING, Pa. (AP)—Dr. Charles R. Essick, 71, physician, industrialist and philanthropist, died at his home Saturday. He was chairman of the board and sole owner of the Pennslyvania Optical Co., a firm founded by his father.

ADVERTISE IN THE TIMES

SEE DEMOCRATS SPLIT ON TAX

WASHINGTON (AP)—A three-way split among Senate Democrats over the big tax revision bill appeared likely today to give President Eisenhower a clear-cut victory on the measure — one of the biggest items on his 1954 program.

Floor debate opens in the Senate today with the leaders hopeful of pushing the huge measure through by Friday night. The House has okayed the bill, which would not change major taxes but would cut taxes receipts $1,400,000,000 in its first year of operation.

Majority Leader Knowland of California has announced extra-long sessions for the week. He is holding out the promise of a three-way holiday over the Fourth of July if the bill is passed by Friday.

Both Knowland and Sen. Milliken (R—Colo), chairman of the finance Committee and floor manager for the measure, are predicting that the measure will be passed as the administration wants it.

EXPECT GOOD CROP

HARRISBURG (AP) — The State Agriculture Department today noted some shipments of Pennsylvania grown wild cherries reaching the market.

However, the department pointed out that the season will not be in full swing until next week.

Preliminary estimates of the size of the 1954 state red sour cherry crop call for a harvest of some 8,300 tons, 2,100 tons above last year's harvest but 1,600 tons under the 1952 crop.

PORK PRODUCTION DROPS

HARRISBURG (AP) — On-the-hoof pork production so far this year dropped four per cent under last year despite a 13 per cent national increase, the State Agriculture Department reported.

The department attributed the decrease to continued high cost of production. The 1954 spring pig crop totaled 533,000 born between December and June.

THE Camera COLUMN

By Dave Garfinkle

We've been talking about making scenic shots with a still camera during that summer vacation . . . but perhaps you're a movie camera fan, or include a motion picture camera in your equipment. If so, a lot of still photography technique applies in your movie making. A good tripod with a pan head, for instance, is a real necessity in scenic motion picture work. So is an exposure meter. The film and filters are the same as for still camera work: a medium speed panchromatic film, a yellow filter for general shots, a red filter when you want dark skies, brilliant clouds, and a lot of punch and drama.

But you have one difference in motion picture photography on your vacation which is a great advantage . . . you can establish continuity in your vacation picture story. That simply means "beginning at the start and finishing at the end." Most amateur films have good endings . . . but very few have good opening scenes.

Here are a few suggestions. Get a shot of someone examining a map. Follow this with a close-up of a finger tracing the route you intend to take. Get shots of packing, inspecting of fishing gear or what-have-you, departure . . . including Dad locking the door, the car backing out of the driveway.

Such scenes dramatize the start of your trip . . . and they get your movie off to a good start. We can help you off to a good start on motion picture photography with the choice of movie cameras in our stock at DAVE'S PHOTO SUPPLY, 52 Chambersburg St., Gettysburg. Phone 83-W.

CASH LOANS
FOR VACATIONS

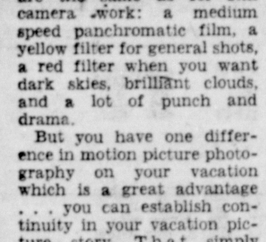

and Other Summer Needs

The Thrift Plan's fast, *personal* loan service is geared to every financial need . . . emergencies, new purchases, home and car needs, paying off bills, etc. No co-signers . . . choose your own payment plan, taking 24 months or longer depending upon the size and purpose of your loan.

$20 to $2000

THRIFT PLAN FINANCE CORP. Loans Above $600 Made by T.I.C. CONSUMER DISCOUNT CO.

20 Baltimore Street Phone 610

AUTO - FIRE
Miscellaneous Casualty
Polio and Hospitalization
INSURANCE
Wilbur Kappes
246 E. Lincoln Phone 793-W

NEW INSURANCE OFFICES
Moved From 2nd Floor, Masonic Building to
1st Floor, Masonic Bldg.
Lincoln Square, Gettysburg, Pa.
We Invite You To Inspect Our New Quarters
FISSEL-BRITCHER AGENCY
Insurance Agents and Brokers
Phone 434

ICE
ANY AMOUNT
CAKE OR CRUSHED
Coolers - Picnic Chests
Open 7 A.M. to 9 P.M.
GETTYSBURG ICE SERVICE
Opposite Warner Hospital
Phone 771-X

Dr. D. L. Beegle
Chiropractor
EMMITSBURG, MD.
Phone Hillcrest 74681

FLOWERS
for
ALL OCCASIONS
CREMER'S
HANOVER, PA.

know the SCORE and you'll get a FORD

V-8 POWER — Ford alone, in the low-price field, offers a V-8 engine. Ford's 130-h.p. Y-block V-8 gives you the smoothest, most agile "Go" in its field. It's the most modern engine in the industry!

TREND-SETTING STYLING — Ford's clean modern styling is changing the trend for the entire industry. Gone are the bumps and bulges which "date" so many of the other makes. Ford styling is out front to stay!

BALL-JOINT SUSPENSION — Only Ford, in its field, offers Ball-Joint Front Suspension. No competitive car (without it) can ride so smoothly and handle so easily. Because Ford has it now—Ford will be worth more later!

MOST ADVANCED AUTOMATIC IN FIELD — Fordomatic Drive* is the only "automatic" in the low-price field that gives you the smoothness of a torque converter plus the "Go" and savings of an automatic intermediate gear.

BIGGEST CHOICE — You can have just the kind of car you want in a Ford. For Ford offers you a choice of 14 body styles in either V-8 or Six models. Ford's choice is unmatched by any other car at any price.

MOST VISIBILITY IN FIELD — Ford has the most windshield area . . . the most rear window area (full wrap-around on all closed models) . . . the most total glass area in its field. This adds to your safety . . . driving enjoyment, too.

MOST ADVANCED POWER ASSISTS IN FIELD — Ford's power assists* are the finest . . . include: power steering (cuts up to 75% of effort), power brakes (cut up to 1/3 of effort), power windows (on all 4), and a 4-way power front seat.

HIGHER TRADE-IN VALUE — Surveys prove Ford retains a greater proportion of its original cost at resale than any other car. This is another sample of the greater value Ford offers over competitive makes.

BEST DEALS IN 30 YEARS — Come in! Get the full score today. Ford's the winner on "deals," too. Your present car will never be worth more in trade. And you'll discover there never was a better time to deal than right now!

*at extra cost

Add up the score . . .

It adds up to FORD

ADAMS COUNTY MOTORS CORPORATION

YORK STREET GETTYSBURG, PA

THE GETTYSBURG TIMES
(A Daily Newspaper)
18-20 Carlisle Street
Telephone 640

Published at regular intervals on each weekday

Times and News Publishing Co.
A Pennsylvania Corporation

President ..... Samuel G. Spangler
Manager ..... Carl A. Baum
Editor ..... Paul L. Roy

Non-partisan in politics
Entered at the Postoffice at Gettysburg as second class matter under the Act of March 3, 1879.

SUBSCRIPTION RATES

One Week (By Carrier)	18 Cents
One Month (By Carrier)	70 Cents
Three Months	$2.00
Six Months	4.00
One Year	$7.50
Single Copies	Five Cents

Member of the Pennsylvania Newspaper Publishers' Association and the Interstate Advertising Managers' Association.

An Associated Press Newspaper
The Associated Press is entitled exclusively to the use for republication of all the local news printed in this newspaper as well as all AP news dispatches.

National Advertising Representative: Fred Kimball, Incorporated, 343 Lexington Ave., New York City.

Out Of The Past

From the Files of the Star and Sentinel and The Gettysburg Times

ONE HUNDRED YEARS AGO

Supper And Ball: The Caledonia Cold Springs Company have announced a Supper and Ball, to come off at the Springs on the evening of the 4th of July.

* * *

Married: On Thursday, by Rev. P. Anstaedt, Col. Baltzer Snyder to Miss Anna Hersh—both of Heidlersburg.

At Harrisburg, on Thursday the 23d inst., by the Rev. Dr. DeWitt, Rev. Charles Henry Hersh, of Westmoreland county, Pa., to Miss Mary McConaughy McClean, daughter of the late Wm. McClean, Esq., of Harrisburg—both formerly of Gettysburg.

On the 22d inst., by the Rev. D. P. Rosenmiller, Mr. Wm. Beiber to Miss Charlotte Rahter—both of Littlestown.

On the 21st inst., by the Rev. J. A. Murray, Mr. Rush Clay Hamersley to Miss Anna M. L., daughter of Mr. Henry Welty—both of this place.

On Thursday, June 22d, in St. James church, Chicago, by Rev. Robert H. Clarkson, Joseph P. Clarkson, Esq., (formerly of Gettysburg) to Miss Juliet A., daughter of Jacob Russell, Esq.—all of Chicago.

* * *

A train of cars is now run between Philadelphia and Pittsburg in thirteen hours. It only stops for wood and water. It is appropriated almost exclusively to through passengers.

* * *

The stores in this place will be closed on Tuesday, the Fourth of July.

* * *

Died: On Saturday morning, John Garvin, Esq., one of the oldest residents of this borough, in the 67th year of his age.

* * *

The mercury in this place on Monday stood at 94° in the shade at 2 o'clock; on Tuesday 97°, Wednesday 98°.

* * *

(Ad.) Grand Equestrian Festival—James M. June & Co.'s Newly Equipped European and American Circus Will Perform at Gettysburg Friday, July 28.

The Stud of Horses is unsurpassed in the country, and the proprietors have secured the services (from the various European and Eastern establishments) of the most talented company of Equestrians, Gymnasts, Athletae and Clowns which have ever traveled in the West.

To be accompanied by a celebrated Bugle and String Band.

Admission 25 cents.

* * *

SEVENTY-FIVE YEARS AGO

Commencement Week — Baccalaureate: The large audience room of Christ Lutheran church was well filled on Sunday morning to hear President Valentine's baccalaureate address to the graduating class. . . .

On Sunday night another large audience gathered in the church on the occasion of the delivery of the annual address, on invitation of the Young Men's Christian Association of the College, by Rev. W. W. Criley, of Lewisburg, Pa.

On Tuesday night the exercises connected with the graduation of the senior class of the Theological Seminary took place. Eleven gentlemen received diplomas, viz.: Revs. I. W. Bobst, P. C. Croll, G. W. Fritsch, Geo. W. Henry, J. C. Jacoby, O. H. Melcher, L. K. Probst, W. Rosenstengel, W. A. Shipman, E. S. Smith, J. Yutzy.

The Junior Exhibition took place on Wednesday morning. Among the speakers: "Our Dual Lives," L. B. Wolff, Gettysburg; "Addison," G. W. McSherry, East Berlin; "Onward," W. D. E. Scott, Gettysburg; "The Negro Exodus," David McConaughy, Jr., Gettysburg; "The Supremacy of Right," S. G. Valentine, Gettysburg. . . . Each speaker was complimented with a profusion of floral tributes from their admirers.

On Wednesday night John M. Krauth, Esq., '64, of Gettysburg, delivered the annual College alumni address, with Hon. Edward McPherson presiding.

The Commencement exercises took place on Thursday morning. (Included on the programme): Latin Salutatory, H. C. Picking, Gettysburg; "Critical Periods," U. L. A. E. Hankey, Two Taverns; "Our Castles," John Fahnestock, Gettysburg; Valedictory, Luther Kuhlman, Nebraska City, Neb. . . .

The Freshman prize for best general scholarship was awarded to W. C. Sheely, with honorable mention of Messrs. C. R. Trowbridge, H. H. Weber and H. L. Jacobs. . . .

* * *

MARRIED: Rosensteel — Miller. June 22, by Rev. J. A. Boll, George Rosensteel to Miss Maggie Miller, all of this place.

Thorn—Mickley. June 24, by Rev. J. K. Demarest, George D. Thorn, of Gettysburg, to Miss Lottie E. Mickley, of Cashtown.

Weaver—Miller. June 22, in Idaville, by Rev. A. Z. Thomas, David M. Weaver to Miss Annie L. Miller, all of this county.

Wierman—Schlosser. June 22, in Idaville, by Rev. A. Z. Thomas, Wm. A. Wierman to Miss Georgia Schlosser, all of this county.

Wherly—Coshun. June 22, at Littlestown, by Rev. E. J. Metzler, Henry Wherly, of Mountjoy township, to Miss Mary J. Coshun, of Mountpleasant township.

* * *

Local Items: J. Curtis Hidlebrand, East Berlin, will open his Normal School July 28th, with a full corps of instructors. Mr. H. is a succesful teacher. Last year 120 students were in attendance.

To Be Closed—The dry goods stores of Gettysburg will close at 7 p.m. during the months of July and August.

* * *

Granite Stone-Cutters—Happoldt and Cassat, Washington St., within half a square of the Eagle Hotel, Gettysburg, Pa. Ashlers, Posts, Sills, Platforms, Curbstones, Steps, Cemetery Curbs, Bases, Tombs, Monuments, &c., &c. All kinds of work at lowest prices. Satisfaction guaranteed. Estimates furnished on application. (Ad.)

* * *

There ceremonies of relaying the corner stone of "Washington's Headquarters" took place at Valley Forge Thursday. A great many people from abroad were present, and the ceremonies were participated in by several brigades of militia from different parts of the state. In the absence of Senator Bayard, the address was delivered by ex-Governor Pollock.

* * *

Prof. A. P. Case, Phrenologist, comes to us highly recommended, as a gentleman of wide experience in his profession, and his examinations are satisfactory to all concerned. Those who wish to avail themselves of his services in Phrenological examinations will find this a rare opportunity.

* * *

Dr. I. N. Snively, of Waynesboro, is having a shaft sunk on the farm of Israel Shafer in Mountpleasant township, this county, with a view to a thorough search for a body of copper ore.

Today's Talk

TO BE YOURSELF

What a lot of hurdles we have to leap before we can actually think and act as we please, and be our honest selves. We play up to so many influences, forgetting the uniqueness of each one of us. How strange it is to have the man of character and independent mind pointed out to us as unsocial, because he has no time in which to engage in occupations that do not allow him to be himself.

In one of Montaigne's essays I came across this sentence: "Miserable in my mind is he who in his own home hath no where to be himself; where he may particularly court, and at his pleasure hide or with-draw self." There is such a thing as being too lonely in the crowd. Too many people too far from us. Nearness is relative. We can feel close to God without even seeing Him. This is true of a genuine friend.

One of the most famous of all quotations from Shakespeare is this one: "This above all: to thine own self be true, and it must follow, as the night the day, thou canst not then be false to any man."

When we fail to be our self, or try to borrow from another, we tie ourselves to a mortgage. We jail our independence and free will. Much of our pride is revoked. How interesting are the ways of a child when left to its own self. Something creative is working in that ssmal mind all the time. If left to develop along natural lines who can predict the future of such a child?

The human personality is one of the most attractive things in this world. This personality can make all the difference. It's what ties us to another. It is essential to leadership. No one without it can go far. It's the personality of a man or woman which trade-marks him or her, sets each apart, and makes each outstandingly "different." Be yourself and you are sure to be outstanding.

Tomorrow Mr. Adams will talk on the subject: "Servants All."

Protected, 1954, George Matthew Adams Service

Just Folks

EDGAR A. GUEST JUNE 28

COTTAGE MEMORIES

The pleasant summer cottage
days
Which were but are no more
for me,
Had much to fret, but more to
praise,
And all are now a memory.
I miss Lake Huron's gentle swish;
I miss my paper, three days
old;
I miss the task of cleaning fish,
The drug store where ice
cream was sold.

'Tis strange what looking backward
brings
To be, as though alive, again.
I miss the double-jointed things
That buzzed against my
window pane.
I miss the little barber shop,
Where there was much to hear
and learn;
Where every man who chose to
stop
Was quite content to wait his
turn.

I miss the bench on which I sat
When I had time to settle
down,
On what was going on to chat
With leading merchants of the
town.
I miss the friendly wave of hand
That I received where'er I went,
The music of the high school
band
At every holiday event.

Of course, the cottage had its
cares,
One: bathing suits still
dripping wet
The children left upon the stairs.
The feel of them I can't forget.
But though I know that it is vain
For by-gone joys to sit and
wish,
Could all be as it was again
I'd gladly scrape and clean the
fish.

Copyright, 1954, by Edgar A. Guest

THE ALMANAC

June 29—Sun rises 5:34; sets 8:33.
Moon sets in evening.
June 30—Sun rises 5:34; sets 8:33.
Moon sets 8:53 p.m.
MOON PHASES
June 30—New moon.

HOUSE STARTS FOREIGN AID DEBATE TODAY

WASHINGTON (AP) — The House today starts consdering the 3½-billion-dollar foreign aid program amid signs the debate will range over the whole foreign policy field.

The measure, always controversial, comes up at a time when many congressmen are irked at British proposals for a Far Eastern nonaggression pack and French efforts to obtain an early Indochina truce.

Twelve members of the House Foreign Affairs Committee have advised President Eisenhower that, unless he repudiates in "unmistakable clear" terms any American support for a nonaggression treaty with Asian Communists, the entire foreign aid program "must be reexamined."

Cuts "Unjustified'

At the same time, strong election-year attempts to prune down the measure are anticipated, despite the President's declaration that any cuts would be "unjustified and unsafe."

The president seemed assured of considerable Democratic support in efforts to beat off major slices.

The House Foreign Affairs Committee, with unprecedented tenderness, snipped only seven million dollars from administration requests and approved $3,470,208,000 for the year beginning July 1. This is only a ceiling for new funds. The actual appropriations must be voted later.

Leftist President Guzman Quits Under Pressure In Guatemala As Military Junta Takes Over Reins

By JACK RUTLEDGE

GUATEMALA (AP) — Leftist President Jacobo Arbenz Guzman resigned under the pressure of the army and military reverses last night. He handed over the government reins to a military junta headed by Col. Carols Enrique Diaz, 39-year-old army chief of staff.

Diaz in a broadcast pledged the army to continue the war against the invading exiles led by Col. Carlos Castillo Armas, but the switch in government appeared to signal the end of the Communists' strong influence on the regime Arbenz had led. Army leaders are known to have become increasingly opposed recently to the Reds' strong influence on the government.

The ouster of the 41-year-old Arbenz followed reports of a big rebel victory at Zacapa, key railroad center 75 miles northeast of the capital. Army forces, particularly their artillery, were reported shattered there.

Support For Rebels

News of the army reverses was followed by a rising tide of popular support for the rebels, whose "Radio Liberation" had called Saturday for the armed forces to revolt, jail Arbenz and form a military junta to negotiate a cease-fire.

With the rebels reported last night some 70 miles from the capital and moving on it, the battle for Guatemala was expected here to end within 48 hours. The Communists, backed by hastily armed and trained labor groups, were expected to try to keep up the fight, however.

Diplomats in Washington speculated that the army takeover was a maneuver to give the military a chance to negotiate the best terms it could from Castillo Armas and his rebel forces.

Arbenz' resignation climaxed a day of mass defections from his cause by leading Cabinet ministers, army officers and others who fled to the Salvadorean Embassy in Guatemala City for refuge.

Throughout the day the capital was tense, its streets empty and its stores with their iron shutters closed as the populace stayed indoors and listened intently to their radios.

Anti-United States reaction spread through the city during the day as the Communist-dominated labor unions sent their members circling through the city in jeeps, shouting "Go home, Yanks." They also fired several shots.

U. S. families kept close to their homes, but the sentiment appeared to subside after Arbenz' broadcast last night.

Arbenz bitterly attacked the United Fruit Co. of Boston, which he has accused of backing the rebel invasion in revenge for his government's expropriation of part of the company's vast holdings in Guatemala.

OFFER 20 DAYS PAY TO FIRM TO KEEP PITS OPEN

TAMAQUA, Pa. (AP)—Hard coal miners in the Panther Creek Valley of northeastern Pennsylvania have offered to give up 20 days' pay to defray losses if the Lehigh Navigation Coal Co. cancels its plan to close mining operations in the region permanently.

The offer to give up pay was included in a 10-point program adopted by the miners at a mass public meeting at Tamaqua High School Stadium yesterday. The miners hoped their program would keep the mines open.

The contribution of 20 days' pay from employes of the firm would amount to about 1½ million dollars.

At a meeting in Philadelphia last week, the board of managers of the Lehigh Coal and Navigation Co., the parent firm of the coal concern, decided to close the mines and write off as a failure a company back-to-work plan calling for increased production.

Closed Since May 3

The mines have been closed since May 3 when Lehigh said it could no longer absorb huge operating deficits. Early in June, it announced its back-to-work proposal but the Tamaqua local of the United Mine Workers refused to accept the plan.

The local set up picket lines at all Lehigh operations in the Valley, thus preventing members of four other UMW locals, who had approved the plan, from returning to work. The Tamaqua local said half of the normal 1,200-man working force at Tamaqua colliery would remain idle under the plan.

After waiting two weeks, the company decided to close all operations permanently. About 4,500 persons will be unemployed in the already hard hit anthracite area.

In addition to securing adoption of the 10-point program, the Tamaqua local hoped to meet with Gov. John S. Fine either today or tomorrow to enlist his aid in efforts to convince the company to change its mind.

BIRD TRAGEDY

COLUMBIA, Mo. P—In one night 17 birds ran into the television tower of Station KOMU-TV near here and were killed. An expert from the University of Missouri, whch operates the station, identified them as warblers, tanagers, vireos and a catbird.

PICK YOUR COLOR

OAKLAND, Calif. (AP)—An ice company makes red and blue cubes? to mix with white ice on the Fourth of July. It also makes green ice cubes for St. Patrick's Day imbibers.

ADVERTISE IN THE TIMES

COUNTY COUPLE

(Continued from Page 1)

chid net gown over taffeta, and Miss Diana Bly, New Oxford, R. 2, the flower girl, wore a mint green net gown over taffeta. She carried a basket of mixed flowers.

A reception was held in the social hall of the church. The couple will live in an apartment at the home of the groom's parents after their return from a week's honeymoon in the Poconos. The bride wore, as her going-away ensemble, a white nylon dress, navy blue accessories and a white orchid corsage.

The bride attended the New Oxford High School. The groom, who attended the Dover High School, is employed by Edward G. Fickes, Dover, plaster contractor.

Out of town wedding guests were from Virginia, Maryland and Washington, D. C.

CALEDONIA PARK-IN THEATRE
LAST NITE
"BLOOD ON THE MOON"
Plus—Burt Lancaster
"TEN TALL MEN"
TUESDAY and WEDNESDAY
DAMON RUNYON'S
BLOODHOUNDS OF BROADWAY
TECHNICOLOR
STARRING MITZI GAYNOR · SCOTT BRADY
Produced by GEORGE JESSEL · Directed by HARMON JONES · Screen Play by SY GOMBERG
Features 9:00 - 12:30
— PLUS —
Gregory PECK as THE Gunfighter
ONE SHOWING 11:00

FAIRFIELD FIREMEN'S CARNIVAL
FAIRFIELD, PA.
JUNE 28, 29, 30 and JULY 1, 2, 3, 5
RIDES — GAMES — ENTERTAINMENT — REFRESHMENTS
SPECIAL EVENTS
Monday, June 28— Rides and Sound System
Tuesday, June 29— Biglerville High School German Band
Wednesday, June 30— Emmitsburg Band
Thursday, July 1— Les Sanders String Band
Friday, July 2— Biglerville High School Band and Fireworks
Saturday, July 3—Fairfield High School Band and Kiddies Parade 7:30 Saturday Evening
Monday, July 5— York Springs High School Band and Fireworks
FREE PRIZE DRAWING EACH EVENING
SATURDAY EVENING, JULY 3
Roast Chicken or Beef Dinner, Dessert Included - - - - - - - - $1.25
START SERVING 4 P.M.
Hot and Cold Sandwiches and Soup Each Evening

Last Day
William HOLDEN June ALLYSON
"EXECUTIVE SUITE"
AIR-CONDITIONED
STANLEY WARNER MAJESTIC
ON OUR GIANT SCREEN
STARTS TOMORROW
Features: 2:36; 7:41; 9:36
ROMANCE IN THE AGE OF CHIVALRY!
TERROR IN THE AGE OF TYRANNY!
FRANK YERBY'S SPECTACULAR STORY OF THE CRUSADES
COLUMBIA PICTURES presents FRANK YERBY'S The SARACEN BLADE
COLOR by Technicolor
Starring RICARDO MONTALBAN
Co-starring Betta St. John with RICK JASON
Screen Play by DeVALLON SCOTT · GEORGE WORTHING YATES · Based upon the best-selling novel by Frank Yerby · Produced by SAM KATZMAN
Directed by WILLIAM CASTLE

LAST DAY
Official Fight Films
MARCIANO
vs.
CHARLES

STRAND THEATRE
GETTYSBURG PA
LAST DAY
Van HEFLIN Wanda HENDRIX
"THE GOLDEN MASK"
Color by Technicolor
TUESDAY and WEDNESDAY
ROCKET-ROARING SAGA!
Dragonfly Squadron
AN ALLIED ARTISTS PICTURE
starring JOHN HODIAK BARBARA BRITTON BRUCE BENNETT

CROSS KEYS DRIVE-IN
NEW OXFORD
ENDS TONIGHT
DEAN MARTIN JERRY LEWIS in THE CADDY
PARAMOUNT

Big Stage and Screen Show!
ON OUR STAGE
RANGER JOE
Famous Grand Ole Opry and TV Star
Featuring
SALLY STAR and Her Saddle Buddies
Replacing the Carter Family
Originally Advertised

MONOCACY OPEN AIR
Last Times Tonight
"WHITE WITCH DOCTOR"
Technicolor
Robert Mitchum, Susan Hayward
Tuesday: "The Star"
Bette Davis
RT 32-3 MI. W TANEYTOWN

TOTEM POLE PLAYHOUSE
U.S. Rt. 30 Fayetteville, Pa.
TONIGHT AT 8:40
"GLAD TIDINGS"
Res. Sts. $1.10-$1.65
Mat. Wed. 2:30 p.m. $1.10
Phone Fayetteville 343

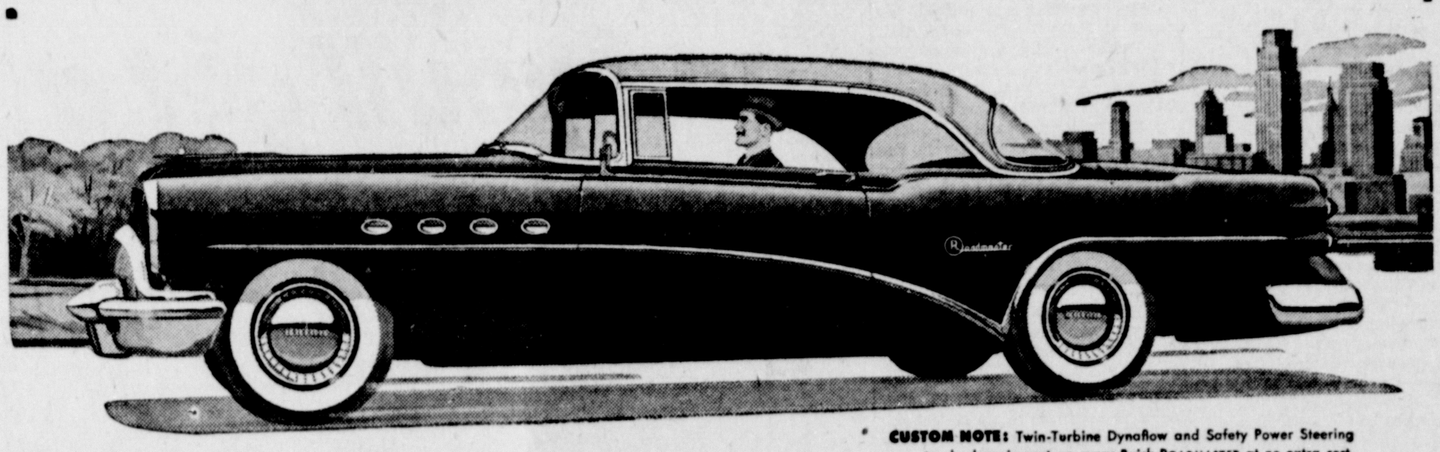
CUSTOM NOTE: Twin-Turbine Dynaflow and Safety Power Steering are standard equipment on every Buick ROADMASTER at no extra cost.

It makes you feel like the man you are

YOU must know, of course, that a fine car is more than merely a means of fine travel.

It is, as the psychologists tell us, an extension of a man's own personality.

It reflects what you feel, what you like, what you are.

So we ask you to take the wheel of a Buick ROADMASTER like the one shown here—for it is, we have found, the automobile chosen more and more by those who are definitely moving ahead in the world.

You will find it a car that fairly breathes success.

From its size and its breadth and the magnificent modernity of its styling, you *know* it is a car of custom stature—and so does the watching world.

The wondrous windshield is a pride in itself. You don't just *see* the view—you *command* it.

You will find it, too, a car of luxurious obedience.

From the moment you ease your foot down on the pedal, you take immediate mastery of the road and of distance.

And you know it—in the silken whip of Twin-Turbine Dynaflow, the might of Buick's greatest horsepower, the magic cushioning of coil springs on all *four* wheels, the exhilarating ease of Buick Safety Power Steering at your hand.

But with all this, you buy with prudence when you buy a ROADMASTER.

For—though it is, and looks, custom production—*it sells for the lowest price-per-pound in the fine-car field.* And so wise an investment makes you feel even more like the man you are.

Drop in, or phone us this week, and we'll gladly arrange a demonstration.

BUICK SALES ARE SOARING!

Latest figures for the first four months of 1954 show Buick now outselling every other car in America except two of the so-called "low-price three." Better look into Buick if you want the beauty and the buy of the year.

ROADMASTER
Custom Built by BUICK

WHEN BETTER AUTOMOBILES ARE BUILT BUICK WILL BUILD THEM

WARREN CHEVROLET SALES
LINCOLNWAY EAST
GETTYSBURG, PA

Five Teams Waging Bitter Fight For Lead In Two Major Leagues; Traditional "Champ" Day Is Near

By JOE REICHLER
AP Sports Writer

Five teams are waging a bitter battle for first place by the Fourth of July—the date that tradition has marked as "Championship Day."

Since the turn of the century approximately seven out of every ten major league leaders on July 4 have gone on to win the pennant.

With only a week to go, no team is assured of the top spot on the midseason holiday. The New York Giants lead Brooklyn by one game today but the National League pacesetters face a "crucial" three-game series with the Dodgers at the Polo Grounds starting tomorrow.

Yankees Dangerous

Cleveland sports a 1½-game advantage over Chicago in the American League but the White Sox can dislodge the Indians with a sweep of their four-game series in Cleveland next weekend. A letdown by each could pave the way for the New York Yankees to bypass both of them. While the Indians and White Sox are at each other's throats, the Yankees will engage the second-division Washington Senators in a four-game set at Yankee Stadium.

The Indians widened their lead to a game and a half yesterday, salvaging the last of a three-game series from the Yankees 4-3 while Chicago was held to a split by Boston's Red Sox. Beaten 2-1 in the opener, the White Sox bounced back to trounce Boston 9-1 in the second game of their double-header. The loss widened the Yankees' deficit to three games.

New York's sizzling Giants maintained their one-game advantage over the Dodgers with an uphill 3-2 victory over the Chicago Cubs in 10 innings. Blanked by Warren Hacker with two hits through eight innings, the Giants tied the score at 2-2 when Whitey Lockman hit a two-run homer with two out in the ninth and won in the 10th when Willit Mays doubled, stole third and scored on pinch hitter Bobby Hoffman's single off loser Hal Jeffcoat. It was the Giants 21st victory in 25 games.

Dodgers Beat Cards

The Dodgers equaled a team record by blasting five home runs to polish off the St. Louis Cardinals 8-6 for a sweep of their three-game series. Gil Hodges drove in four runs with his 19th and 20th homers and Jackie Robinson, Roy Campanella and Junior Gilliam each had one.

Harvey Haddix, the Redbirds' brilliant left-hander, was the victim of all the home run blasts. They ended his 10-game winning streak. Preacher Roe failed to last the eighth but was credited with his third triumph.

Granny Hamner was the offensive star as the Philadelphia Phillies swept a twin bill from Milwaukee 4-3 and 2-1. The leading second base candidate for the All-Star team banged a three-run homer to give Curt Simmons his seventh victory in the opener. Hamner tripled with one out in the ninth, driving in both runs in the nightcap.

Kryhoski's Day

Frank Thomas' ninth-inning single gave Pittsburgh a 4-3 victory after the Cincinnati Reds had won the opener 9-0 behind Corky Valentine's five-hit pitching. Ted Kluszewski drove in two Redleg runs with a double and two singles.

First baseman Dick Kryhoski drove in the winning runs in each game as the Baltimore Orioles defeated the Philadelphia Athletics 4-3 and 3-2 and climbed into sixth place. The double win gave the Orioles five straight following a nine-game losing streak.

Kryhoski, who extended his hitting streak through 18 straight games, singled in Bobby Young from second with the winning run in the 11th inning of the opener. His winning single in the second game came in the ninth and scored pitcher Joe Coleman, who registered his eighth triumph.

9th For Porterfield

Bob Porttrfield, backed up by the homer hitting of Eddie Yost, Pete Runnels and Mickey Vernon, coasted to his ninth victory as Washington walloped Detroit 8-2 to move within a game of the fourth-place Tigers.

Homers by Dave Philley and Wa[illegible] Westlake and four-hit relief pitching by Hal Newhouser through six innings gave the Indians their hard-fought triumph over Whitey Ford and the Yankees.

Held to five hits by young Tom Brewer in the opener, the White Sox pounded three Boston pitchers for 13 hits in the nightcap.

ALBRIGHT MUHLENBERG

READING, Pa. (AP)—The annual Shrine Pretzel Bowl football game will be played here Oct. 2 between Albright and Muhlenberg. The contest is staged for the benefit of the Philadelphia Shriner's Crippled Children's Hospital.

Albright has participated in the three previous games

BASEBALL

By THE ASSOCIATED PRESS
NATIONAL LEAGUE

	Won	Lost	Pct.	Behind
New York	45	23	.662	—
Brooklyn	44	24	.647	1
Philadelphia	35	30	.538	8½
Milwaukee	33	33	.500	11
Cincinnati	33	35	.485	12
St. Louis	32	35	.478	12½
Chicago	23	42	.354	20½
Pittsburgh	23	46	.333	22½

Today's Games
No games scheduled.
Yesterday's Results
New York 3 Chicago 2 (10 innings)
Brooklyn 8 St. Louis 6
Philadelphia 4-2 Milwaukee 3-1
Cincinnati 9-3 Pittsburgh 0-4
Saturday's Results
New York 6 Chicago 4
Brooklyn 7 St. Louis 6 (11 innings)
Philadelphia 10 Milwaukee 3
Pittsburgh 4 Cincinnati 3
Tomorrow's Games (All night)
Brooklyn at New York
Philadelphia at Pittsburgh
St. Louis at Cincinnati
Chicago at Milwaukee

AMERICAN LEAGUE

	Won	Lost	Pct.	Behind
Cleveland	46	22	.676	—
Chicago	45	24	.652	1½
New York	44	26	.629	3
Detroit	29	36	.446	15½
Washington	29	38	.433	16½
Baltimore	27	42	.391	19½
Philadelphia	26	41	.388	19½
Boston	24	41	.369	20½

Today's Games
No games scheduled.
Yesterday's Results
Cleveland 4 New York 3
Washington 8 Detroit 2
Baltimore 4-3 Philadelphia 3-2 (1st game 11 innings)
Boston 2-1 Chicago 1-9
Saturday's Schedule
New York 11 Cleveland 9
Baltimore 5 Philadelphia 4 (10 ins)
Boston 3 Chicago 1
Detroit 5 Washington 4
Tomorrow's Games (All night)
New York at Boston
Washington at Philadelphia
Cleveland at Baltimore
Detroit at Chicago (2)

Saturday's Results
International League
Toronto 10-1, Montreal 8-6.
Syracuse 15-2, Richmond 2-2, 2nd game 9-inning tie, called rain.
Buffalo 12, Havana 3.
Ottawa 13, Rochester 11.
American Association
Columbus 10-5, Minneapolis 5-3.
Charleston 8-11, St. Paul 1-6.
Louisville 16-1, Kansas City 3-3.
Indianapolis 5, Toledo 4.
Eastern League
Binghamton 9-5, Williamsport 3-6.
Albany 2, Wilkes-Barre 1.
Schenectady 6, Allentown 1.
Elmira 6, Reading 2.
Piedmont League
Lancaster 4, Hagerstown 2.
Newport News 14, CH-Petersburg 11.
Portsmouth 7, Norfolk 2.
Lynchburg 11, York 9.
Pony League
Jamestown 4-12, Hamilton 3-4.
Bradford 6-6, Olean 2-4.
Hornell 3, Corning 2.
Wellsville 15, Erie 13.
Saturday's Results
International League
Richmond 8, Syracuse 2.
Rochester 10, Ottawa 1.
Havana 10, Buffalo 9.
Toronto at Montreal, postponed.
American Association
Louisville 7, Kansas City 3.
Minneapolis 3, Columbus 2.
Indianapolis 7, Toledo 6.
St. Paul 9, Charleston 4.
Eastern League
Allentown 5-8, Schenectady 0-1.
Williamsport 6, Binghamton 4.
Albany 3, Wilkes-Barre 1.
Elmira 9, Reading 6.
Piedmont League
Lancaster 5, Hagerstown 1.
York 6, Lynchburg 5, 10-innings.
Portsmouth 10, Norfolk 6.
Newport News 4, CH-Petersburg 3.
Pony League
Jamestown 8, Olean 3.
Bradford 6, Erie 0.
Hornell 16, Corning 8.
Hamilton 10-9, Wellsville 4-8.

Snake Farm Topic For News Feature

The Jungleland Snake Farm, two miles from Thurmont, begun 21 years ago by Gordon Gaver, is the subject of a feature story in this morning's editions of The Baltimore Sun.

Gaver, a resident of Thurmont, started the farm by renting the old Catoctin Furnace schoolhouse, when he decided others might like to see the snakes he kept as a hobby. The feature story relates that the "farm" now has more than 200 snakes, of which all but three, the cobras, can be handled easily by Gaver and his assistants

NETMEN BEGIN QUARTER-FINALS AT WIMBLEDON

WIMBLEDON, Egnland (AP)—The world's eight top amateur tennis players were pitted today in Wimbledon's quarter-finals — and experts still were jittery about naming the future champion.

It is the most open all-England tennis tournament since World War II. Most of the excited fans were not at all sure that No. 1 seeded Tony Trabert of Cincinnati would make the final round.

Even London bookies, who will lay betting odds on almost anything, were uncertain whether they had the right man in the favorite spot.

Odds Lengthen

"He was even in the betting before his match against Sweden's Sven Davidson," said one bookie. "Now Trabert is still the favorite—but at longer odds of 6-4."

Trabert, his hands bleeding and blistered, scrambled to a five-set victory over Davidson 3-6, 12-10, 6-0, 7-9, 6-3 last Saturday.

All the quarter-finalists are in the seeded list with the first five "seeds" still in there swinging. Today is the time when fans will be looking for the upsets. So far form has run a true course.

Trabert tackles Mervyn Rose, Aussie left-hander.

Major League Leaders

By The Associated Press
AMERICAN LEAGUE

Batting—Avila, Cleveland, .371.
Runs—Fox, Chicago, 60.
Runs Batted In—Minoso, Chicago, 61.
Hits—Fox, Chicago, 95.
Doubles—Vernon, Washington, 19.
Triples—Runnels, Washington, 11.
Home Runs—Rosen, Cleveland, 14.
Stolen Bases—Jensen, Boston, and Rivera, Chicago, 10.
Pitching—Reynolds, New York, 9-1, .900.
Strikeouts—Turley, Baltimore, 98.

NATIONAL LEAGUE

Batting—Snider, Brooklyn, .368.
Runs—Musial, St. Louis, 63.
Runs Batted In—Musial, St. Louis, 72.
Hits—Schoendienst, St. Louis, 99.
Doubles—Snider, Brooklyn, 22.
Triples—Schoendienst, St. Louis, 8.
Home Runs—Mays, New York, 24.
Stolen Bases—Bruton, Milwaukee, 15.
Pitching—Antonelli, New York, 10-2, .833.
Strikeouts—Haddix, St. Louis, 93.

Sports In Brief

By THE ASSOCIATED PRESS
TENNIS

SEATTLE—Hamilton Richardson of Tulane won his second straight NCAA championship defeating Bob Perry of UCLA 6-1, 6-2, 6-3.

CHARLOTTESVILLE, Va.—Second-seeded Gregory Grant of South Pasadena, Calif., outlasted unranked Maxwell Brown, Jr., of Louisville, Ky., to win the National Interscholastic Championship 6-1, 10-12, 4-6, 6-3, 6-3.

GOLF

GREENSBORO, N. C. — Nancy Reed, senior at George Peabody College, Nashville, upset Pat Lesser of Seattle on the 19th hole to win the Women's National Collegiate Championship.

HOUSTON — Hillman Robbins, southern intercollegiate champion from Memphis State, came from behind to defeat Cecil Calhoun, Louisiana State sophomore, 4 and 3, for the National Collegiate Championship.

INDIANAPOLIS—Ray Moore, Jr. of Memphis and H. S. Humphreys of Louisville, and Don Cherry of New York and Dale Morey of Martinsville, Ind., advanced to the final round of the Western Association's International four-ball tournament.

RACING

NEW YORK—Invigorator ($4.50) won the $29,000 Edgemere Handicap at Aqueduct.

WILMINGTON, Del. — Parlo ($45.00) captured the $47.625 Delaware Oaks at Delaware Park.

OCEANPORT, N. J. — Shady Tune ($58.80) surprised by winning the $25,000 Molly Pitcher Handicap at Monmouth Park.

ROB PENNSY AGENT

PARKESBURG, Pa. (AP) — Three young men held up the Pennsylvania Railroad station agent in this Chester County community this morning, escaping with $100.

The agent, Rubin R. Hull, 69, of Atglen, Pa., was tied up at gunpoint. The robbers used two black knitted neckties owned by their victim to bind him in his own swivel chair.

The cedar waxwing is named for the small beads of red wax on the tips of some of its wing-feathers. The purpose of the wax is not know.

Pen-Mar Baseball League

League Standing

	W.	L.	Pct.
Blue Ridge Summit	8	1	.889
Fairfield	8	2	.800
Emmitsburg	6	4	.600
Cashtown	5	5	.500
New Oxford	5	5	.500
Thurmont	4	6	.400
Union Bridge	3	6	.333
New Windsor	0	10	.000

Sunday's Scores
Fairfield, 6; Cashtown, 5; 10 innings.
Blue Ridge Summit, 14; Thurmont, 8.
New Oxford, 8; Emmitsburg, 5.
Union Bridge, 6; New Windsor, 0.
Next Sunday's Games
New Windsor at New Oxford.
Union Bridge at Emmitsburg.
Blue Ridge Summit at Cashtown.
Fairfield at Thurmont.
Next Monday's Games
Cashtown at Thurmont.
Emmitsburg at Blue Ridge Summit.
New Windsor at Fairfield.
Union Bridge at New Oxford.

A large crowd watched the second-place Fairfield team edge the visiting Cashtown outfit 6-5 in a thrilling 10-inning Pen-Mar League game at Fairfield Sunday afternoon.

Fairfield rallied for three runs in the last of the eighth inning to knot the score at 4-4. In the top of the 10th inning there were two out when Bill Singley, Cashtown shortstop, blasted a 365-foot homerun to put Cashtown on top 5-4. However, in the last half of the frame Cornwell walked after one was out. Dale Sites doubled and Jerry Deardorff singled down the third base line to score both runners to win the contest.

Blue Ridge Summit kept half a game ahead of Fairfield as the league leader pounded out a 14-8 victory at Thurmont.

New Oxford gained a tie with Cashtown for fourth place via an 8-5 triumph at Emmitsburg.

Union Bridge handed the winless New Windsor team a 6-0 setback on the winners' field.

Cashtown	ab	r	h	e
R. Spence, cf	4	0	1	1
J. Hershey, 2b	5	0	0	1
W. Singley, ss	5	2	2	1
G. Herring, c	5	1	2	1
L. Wetzel, 3b	4	0	1	0
I. Herring, 1b	4	1	2	0
B. Bucher, lf	2	0	0	1
C. Spence, rf	4	1	0	0
J. Spence, p	4	0	1	0
D. Bucher, p	0	0	0	0
Totals	37	5	9	5

Fairfield	ab	r	h	e
D. Sites, 3b	5	3	3	1
J. Deardorff, cf	5	0	1	0
K. Deardorff, 1b	4	0	0	0
J. McCleaf, lf	4	0	0	0
B. Sease, 2b	2	0	0	2
J. Weikert, 2b	1	0	1	0
D. Johnson, ss	4	0	1	0
D. Wortz, rf	4	1	2	1
B. Izer, c	2	0	1	1
x J. Scott	0	1	0	0
E. Spence, c	1	0	0	0
G. Weikert, p	1	0	0	0
xx G. Seiferd	1	0	0	0
Cornwell, p	0	1	0	1
Totals	34	6	9	6

Cashtown ... 0 1 0 0 2 0 0 1 0 1—5
Fairfield ... 0 0 0 0 0 1 0 3 0 2—6
x walked for Izer in 8th.
xx struck out for G. Weikert in 8th.

Home Runs — W. Singley. Two Base Hits — D. Wortz-D. Sites. Earned Runs — Cashtown 1, Fairfield 2. Double Plays — Sites, Sease, K. Deardorff, Singley, Hershey, I. Herring. Hits Off — G. Weikert 7, Cornwell 2. Struck Out by — G. Weikert 4, Cornwell 1. Bases on Balls, off — G. Weikert 2, Cornwell 0. Umpires — Smith, Flax. Sacrifice Hits — G. Weikert, B. Bucher 2. Hits Off — J. Spence 6, D. Bucher 3. Struck Out by — J. Spence 5, D. Bucher 0. Bases on Balls, off — J. Spence 1, D. Bucher 2. Time of Game — 2:50.

Prime Minister For Rhee Is Approved

SEOUL (AP)—The South Korean National Assembly today confirmed 157-7 President Syngman Rhee's appointment of Foreign Minister Pyun Yung Tai as prime minister.

Pyun, 62, succeeds Paik Too Chin who resigned 10 days ago.

Government sources said Rhee plans to abolish the office of prime minister and create a new office of secretary of state.

Pyun, arriving from the Geneva conference, told reporters South Korea "is not bound by the armistice agreement any longer because the Communists have already violated it."

Say Israeli Forces Attacked Arab Base

JERUSALEM (AP) — A Jordan broadcast heard here today said a "great force" of Israeli soldiers armed with mortars crossed the Israeli-Jordan border near Kalkilyeh last night and attacked an Arab Legion base. It said four legionnaires were killed and several injured.

An Israeli army spokesman admitted the crossing but said only a "small" Israeli unit was involved. He said the unit strayed across the border by mistake and one Israeli soldier is missing.

BOLT, STEWART FACE PLAYOFF

WETHERSFIELD, Conn. (AP) — Colorful Tommy Bolt and red-haired Earl Stewart Jr. meet today in a battle of Texans for top money in the $15,000 Insurance City Open Golf Tournament at the Wethersfield Country Club.

They tied yesterday at 271 in the 72-hole tourney, one of New England's major sports events, and were scheduled to start an 18-hole playoff today. The low score at the end of the round will be worth $2,500, with $1,800 going to the loser.

The 32-year-old Stewart, who combines a steady golf game with his ready wit, picked up five strokes on Bolt in a dramatic final round windup yesterday. While Bolt was having trouble with his putter and touring the 6,551-yard par 35-36—71 course in regulation figures, Stewart posted a 66, which included five birdies.

Julius Boros, Southern Pines, N.C., and former National Open champion, finished third with 273 for $1,400 to bring him within some $500 of Bob Toski, Livingston, N.J., the top money winner so far. Toski victor here a year ago, finished with 278 and picked up $245, which brought his earning this year to $11,433.75.

Eastern League

By THE ASSOCIATED PRESS

Faced with a crucial series with the Eastern League-leaders, the Wilkes-Barre Barons were gasping for breath today after a jolting series with the Albany Senators.

The second-place Barons invade Elmira to tangle with the Pioneers tomorrow night, and must atone for the loss of a three-game set to the Senators that dropped the Barons four games behind Elmira.

There are no games scheduled tonight.

Yesterday, the Barons outhit the Senators, 6-4, but lost to the home club, 2-1, as all the Senators' hits figured in the scoring.

Elmira took advantage of the Barons' loss by thumping the visiting Reading Indians, 6-2. Schenectady's Blue Jays tripped the host Allentown Redbirds, 6-1, and the Binghamton Triplets and Williamsport Grays split a doubleheader. The visiting Triplets won the opener, 9-3, and the Grays the second game, 6-5.

Two N.Y. Battles On TV Tonight

NEW YORK (AP)—Cisco Andrade, a rising star in the lightweight division, takes an unbeaten string of 24 fights into tonight's 10-round match with Johnny Digilio of Bayonne, N.J., at New York's St. Nicholas Arena.

The match will be carried on television (Du Mont).

Walter Cartier, 30-year-old New York middleweight who defeated Bobby Dykes in his last start, boxes Tuzo Portuguez, the rough man from Costa Rica, in the 10-round feature at Brooklyn's Eastern Parkway.

The fight will be carried by ABC TV.

SATURDAY'S FIGHTS
By THE ASSOCIATED PRESS

SYRACUSE, N. Y.—Carmen Basilio, 148¾, Canastota, N. Y. outpointed Al Andrews, 149¼, Superior, Wis., 10.

WATERVILLE, Maine — Barry Allison, 146, Washington, outpointed Tony Percy, 151, Drummondville, Quebec, 10.

HOLLYWOOD, Calif. — Jesse Mongia, 124, Denver, outpointed Vic (Kid) Ponce, 124½, Los Angeles, 10.

ST. NAZAIRE, France—Charles Colin outpointed Serge Barthelemy, 15 (for French lightheavyweight title)

SAO PAULO, Brazil—Rinaldo Ansalone, Argentina, stopped Vicente Dos Santos, Brazil, 3. (Heavyweights, but exact weights not available)

YESTERDAY'S STARS
By THE ASSOCIATED PRESS

BATTING—Dick Kryhoski, Baltimore Orioles, singled home the winning runs in the 11th and 9th innings, to run his hitting streak to 18 games, as the Orioles defeated Philadelphia twice 4-3 and 3-2.

PITCHING — Hal Newhouser, Cleveland Indians, relieved starter Bob Lemon and pitched six innings, giving up only four hits as the Indians defeated the New York Yankees 4-3.

FINDS URANIUM OXIDE

READING, Pa. (AP)—LeGrand E. Bush, Jr., 29, an amateur geologist, says he has found uranium oxide on his 58-acre mountain tract bordering the Oley Valley.

Bush said Saturday that the ore had been assayed as having a radioactive analysis of .027 per cent. It was the second uranium find reported in Berks County.

South Penn Baseball League

League Standing

	W.	L.	Pct.
Mummasburg	8	3	.727
Wenksville	7	3	.700
Bonneauville	6	4	.600
Brushtown	6	4	.600
Taneytown	6	5	.545
Greenmount	5	5	.500
Hunterstown	2	8	.200
Harney	1	9	.100

Sunday's Scores
Mummasburg 10; Greenmount 9.
Wenksville 13; Hunterstown 8.
Bonneauville 12; Harney 1.
Brushtown 5; Taneytown 3.
Wednesday's Games
Twilight At 6:15
Bonneauville at Greenmount
Brushtown at Harney.
Taneytown at Hunterstown.
Wenksville at Mummasburg.

Mummasburg retained first place in the South Penn Baseball League by scoring six runs in the top half of the final inning to edge Greenmount on the latter's field Sunday 10-9. Greenmount held a 7-4 lead going into the final inning. The home club nearly pulled the game out of the fire with two runs in their half after Mummasburg's six-run splurge. The fielding feature of the game was a sensational catch in deep centerfield by Bobby Rohrbaugh, centerfielder for Greenmount.

Wenksville kept right at the heels of the league-leaders by smacking out a 21-hit attack to rout Hunterstown 13-8 at Hunterstown. The home culb took a 7-2 lead in the top half of the second inning but could not hold its margin. F. Kuntz, who hurled for Wenksville, also led his teams attack with five hits, including a homerun and pair of doubles. Pitzer also homered for the winners. C. Hankey, Byers, C. Cleveland and J. Hankey each collected two singles for Hunterstown.

Bonneauville encountered little trouble in crushing Harney 12-1 on the Bonneauville diamond.

Brushtown pulled into a tie with Bonneauville for third place by edging Taneytown 5-3 at Taneytown.

Greenmount	ab	r	h	o	a	e
Miller, c	5	1	2	5	0	1
Rohrbaugh, cf	6	1	1	2	0	0
Staley, lf	3	1	1	3	0	0
Nowak, ss	5	1	3	02	0	
Hankey, rf	0	0	0	0	0	0
Brennan 3b	4	2	1	2	4	0
Bream, lb, rf	5	2	2	6	0	0
Green, rf	1	0	0	0	0	0
Kennell, 1b, 3b	3	0	0	6	1	0
Hixon, 2b	1	0	0	0	1	0
Roth, 2b	2	0	1	2	2	1
Codori, p	3	1	1	1	2	0
J Fissel, p	1	0	0	0	1	0
x-Fiscele	1	0	1	0	0	0
Totals	40	9	13	27	13	2

Mummasburg	ab	r	h	o	a	e
B. Allison, c	4	2	2	4	0	1
Taylor, 3b	5	2	2	3	2	1
D. Allison, ss	4	0	1	2	7	1
K. Singley, 1b	4	2	2	10	1	0
S. Singley, cf, p	4	1	0	2	0	0
P. Hartzell, 2b	2	0	0	2	0	0
Toddes, 2b	3	0	2	2	1	0
J. Hartzell, rf	4	1	1	0	0	0
Hartman, lf	2	0	0	1	0	0
Bushman, lf	2	1	1	2	0	0
Fetters, p	2	0	0	0	1	0
G. Hartzell, p	1	0	0	0	0	0
xx-White	0	1	0	0	0	0
Totals	41	10	11	27	11	3

Score by innings:
Greenmount ... 0 0 0 1 5 0 0 1 2— 9
Mummasburg ... 3 0 0 0 0 1 0 0 6—10
x—Doubled for Hixon in sixth.
xx — Walked for G. Hartzell in ninth.
3BH — K. Singley; 2BH—Fissel, Nowak, B. Allision; SO—Codori 5, Fetters 2, Fissel 0, Hartzell 1, Singley 1; BB—Codori 4, Fetters 3, Fissel 1, Hartzell 1, Singley 2.

Hunterstown	ab	r	h	o	e
King, 3b	5	2	1	1	1
C. Hankey, lf	4	2	2	3	1
Byers, 1b	4	1	2	11	0
Cleveland, c	2	1	2	1	0
J. Hankey, cf	3	1	2	1	1
Bear, rf	3	0	0	1	0
B Signor, ss	4	1	1	1	0
Heiston, p	4	0	0	7	0
Signor, 2b	2	2	0	0	0
Mars, c	2	0	0	1	0
Totals	33	8	10	27	3

Wenksville	ab	r	h	o	e
Kime, cc	6	1	2	1	1
Cluck, 3b	1	1	0	1	0
Singley, 2b	5	3	3	1	0
Pitzer, cf	6	3	2	1	0
F. Kuntz, p	6	2	5	8	0
Bretzman, rf	4	1	1	0	0
Gochenauer, lf	5	1	3	0	0
M. Kuntz, c	4	0	1	1	0
Orner, 1b	5	0	2	14	0
Odgen., cf	3	1	2	0	0
Beamer, lf	0	0	0	0	0
Totals	45	13	21	27	1

Score by innings:
Hunterstown 4 3 0 0 0 0 1 0 0— 8
Wenksville 2 0 1 0 2 0 4 3 1—13
HR—Pitzer, F. Kuntz; 2BH—D. Kime, F. Kuntz 2; SB—Cluck; SO—F. Heiston 7, F. Kuntz 7; BB—F. Heiston 3, F. Kuntz 1.

Norm Sonju, University of Wisconsin rowing coach, was a prospector for gold in Alaska after graduating from college.

Lloyd Warner of the Pittsburgh Pirates made 223 hits his first season in the big leagues (1927). This is a record for first-year players.

Baseball Tryouts Tonight, Tuesday

All boys of 13, 14 and 15 years of age, residing within the area covered by the Gettysburg Joint School System, are urged to report at the Recreation Park baseball diamond this evening at 6 o'clock for a tryout drill.

Another drill will be held Tuesday evening at 6 o'clock following which managers of the Big Little League teams will make their selections.

The Big Little League is scheduled to open its season on July 6.

DON SMITH WINS JAYCEE MATCH WITH 84 TODAY

Don Smith, 16-year-old caddy master at the Gettysburg Country Club, shot an 18-hole 84 over the country club links this morning to qualify as the local Junior Chamber of Commerce representative to the State Jaycee tournament at York, July 12-13.

Smith, 372 E. Middle, was the medalist in a field of nine who

DON SMITH

competed in the Adams County Jaycee elminations. Todd Koons, 17, of York Springs, was runnerup with a 104 total. He was named as an alternate to Smith.

Other Contestants

Others who participated and their scores were: Terry Gardner, 117; Rolf Johnson, 122; Harold Miller, 124; Joe Hardman, 124; Alber Redding, 117; Joe Riddlemoser, 123, and Donald Eckert, 153.

Smith, who has played the club course in the mid 70's, has competed in the Harrisburg Caddy Tournament and three years ago was entered in the Jaycee tourney at Hanover.

The contest was open to any Adams County golfer under 18 years of age by August 15. Pennsylvania's four top golfers will receive an expense-free trip to participate in the national tournament in Albuquerque, New Mexico.

Sam Chapman Gives Good Charity Show

OAKLAND, Calif. (AP) — Sam Chapman is a charitable guy. The former outfield star for the Philadelphia Athletics staged a one-man batting show for the Oakland Oaks in a Pacific Coast League game. The proceeds of the contest went to the Children's Hospital here.

The 36-year-old slugger accounted for nine runs in a 15-2 rout of San Diego. He hit a homer, two doubles and a single.

Tough Double Win In NCAA Tourney

KANSAS CITY, Mo. (AP) — Only one medalist in the National Collegiate golf championships ever has won the national individual ltitle the same year, reports the NCAA.

Louisiana State's Earl Stewart, now a pro, was the tournament medalist in 1941. He won the NCAA title in ensuing play. Bob Harris of San Jose State won medalist honors in 1947 and the individual title the following year.

TUTTLE HAD BIG DAY

DETROIT (AP)— Bill Tuttle, rookie outfielder with the Detroit Tigers, has little difficulty recalling his best day as a minor leaguer.

He was playing for Williamsport, Pa., of the Eastern League. In a double header against Schenectady he had seven hits in seven times at bat. In th efirst game he smacked a homer, triple, double and a single. In the second game he made three hits including a grand slam homer.

The record low attendance for a championship fight was in 1938 when Al Gainer fought John Henry Lewis in a light heavyweight title bout. Only 2,278 paid to see the match.

"SNIPE" BOAT TERMED POOR MAN'S YACHT

By FRANK ECK
AP Sports Editor

When the late William F. Crosby designed the first snipe boat in 1932 he had no idea it would become the most popular one-design sailing yacht.

He lived to see close to 10,000 snipes registered with SCIRA, the Snipe Class International Racing Association.

In the past year SCIRA Commodore Ted A. Wells of Wichita, Kan., has been deluged with requests for No. 10,000. He solved the dilemma by assigning that magic number to a model snipe on a plaque honoring the man who designed the first knockabout. The plaque now rests in the living room of his widow, Mrs. Emma Crosby at Pelham, N. Y.

389 Active Fleets

Today, 22 years after the first snipe was built, there are 389 active snipe fleets from all over the world registered with SCIRA.

The snipe is a sturdy 15½-foot sloop and takes a lot of pounding. The first one built still races in Fort Worth and this spring No. 23 won a race in Fort Worth.

The snipe is the "poor man's" yacht. It is raced by young and old all over the world. It costs about $700, complete with sail which has a total area of 117 square feet.

In competition a snipe is manned by a skipper and a one-man crew. It has an overlapping Genoa jib with unusual headroom below the boom.

When the world championship—held in odd years—took place at Monaco on the French Riviera last year, 15 countries entered teams. Portugal won.

Wells, who has gone from racing airplanes to sailing ships, describes the tiny craft like this:

"It has the stability of sitting on a greased ball atop a high flag pole."

Seeks 4th Title

Wells, 47, will be one of the many competitors in the national championships to be held this year in Meadow Harbor on Lake Erie north of Cleveland August 7-13. He has won the title three times—1947, '49 and '52 and the international title twice.

The defending national ruler is Tom Frost of Newport Beach, Calif., who has registered No. 9,999.

After the nationals come the Western Hemisphere championships at Havana in November.

So when you see those small twin-sail (mainsail and jib) jobs with a number beneath the emblem of a snipe (a small bird) you'll be looking at a snipe class yacht.

Inlets and bays will be full of them all summer.

York Horse Show Begins On Friday

The fifteenth annual York Horse Show will be held at the York Fairgrounds July 2, 3, 4 and 5. The prize list of trophies, ribbons and prize monies total approximately $10,000.

With the long Fourth of July holiday, an additional day's sessions have been added and the number of classes increased from last year's 94 to a total of 110. Included in this year's schedule are two new divisions—for Arabian horses and for Shetland Ponies—which include hunter, jumper, gaited, fine harness, roadster and Western exhibitors.

Warren Spahn, ace southpaw, is the only member of the Milwaukee Braves who played with the Boston

BLUE RIDGE OIL'S FUEL KIDS
TROJAN GREASES
Sure Are Fine
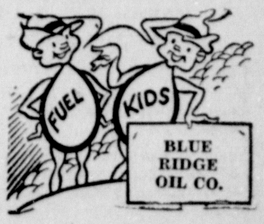

Best For Your Car and For Mine!
BLUE RIDGE OIL CO
Distributors
GETTYSBURG Phone 838 CITIES SERVICE LITTLESTOWN Phone 292

Garden And Building News

Rooms	Five
Bedrooms	Two
Closets	Six
Cubage	20,000 ft.
Dimensions	27'x38'

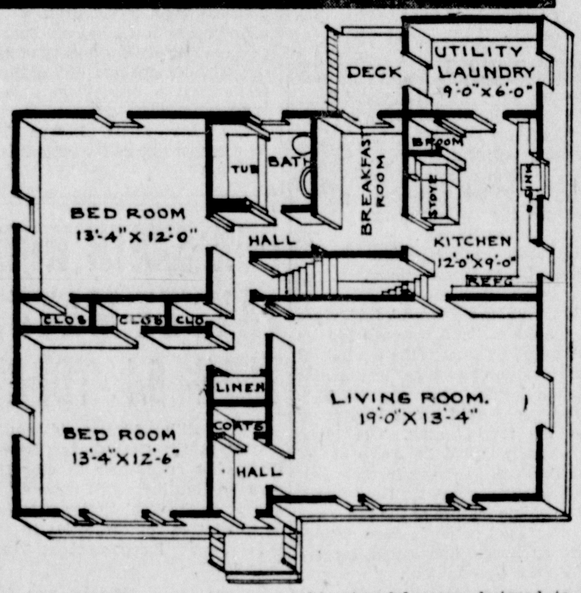

There's nothing ornate or "fancy" about the architectural style of "The Berlin" yet its very simplicity makes this a charming home. Because of this simplicity, shingles or clapboards seem the ideal exterior finish; choice of color is, of course, up to the home owner.

Measuring 27'x38', "The Berlin" can be built on a 50 foot lot. Cubage of the house is 22,000 feet. No garage is specified in the accompanying plan but one can be built, if desired. A larger lot will then be required.

Although no fireplace is included in the living room layout of "The Berlin," one can be built by making such an arrangement with the contractor. If the home owner does want a fireplace he will find it considerably more economical to have it constructed at the same time as the house rather than to wait until some later date.

Since there isn't any dining room proper in "The Berlin," the living room will have to do double duty as a formal dining area. The room is so placed and arranged that it can conveniently serve two purposes.

Connected directly with the kitchen by a door in the left wall, the breakfast room is pleasant and spacious. One window provides sufficient light and ventilation for this cheerful room designed to be used at meal-time all the day through.

Located on the first floor in "The Berlin," the modern laundry or utility room is of generous size and can easily accommodate complete home laundry equipment. Quick and easy access to the back yard is provided by the door in the left wall.

Plenty of closet space and cross ventilation are features desired in any bedroom—features that the family living in "The Berlin" are certain of enjoying. A spacious linen closet, a broom closet, and a general purpose closet that can be lined with cedar, also help to solve the family's storage problem.

The only 'must' installation in the basement of "The Berlin" is the heating plant; this should be placed under the living room.

Blueprints Available

Complete plans and specifications for this house and all other "Home of the Week" designs are available at moderate cost.

For plan prices, write to the Home Building Editor, Dept. 18, The Gettysburg Times, and enclose a self addressed, 3c stamped envelope. Allow 7 to 10 days for a reply.

Garden Fence Adds Room To Grow Crops In Air

Tomato Vines Pruned and Tied to Fence or Stakes Ripen Earlier.

Air rights are a valuable asset to every vegetable garden, if used properly. Some of our finest vegetables can be grown much better, if trained on a fence or threllis than if allowed to spread out on the ground.

Tomatoes, cucumbers, melons, squash, and both snap and lima beans of the so-called pole varieties grow better and are easier to grow if they are allowed to climb. For this purpose a picket fence four to five feet high may be built on the north, east and west sides of a garden plot.

Pickets should be spaced 3 or 4 inches apart, so free circulation of air is permitted and some sunshine may pass through. Around a garden of 1,000 square feet such a fence covered with plants would add 360 square feet or more to the effective area.

Climbing crops are planted at the base of the fence, which has no roots to compete with them for food. Sow seed six inches from the fence and apply plant food in a trench four inches from the seed. Thus the ground space will be no greater than one of the row crops needs

Practically all the climbing crops are killed by frost, so seed should not be sown or plants set out until frost danger has passed. Tomatoes for growing in the air should not be of the so-called determinate vine class, which make vines too small for pruning. Large vine varieties are pruned to either a single stem, or two stems.

Pruning consists of pinching off every side branch that starts at the axil of a leaf, where it joins the main stem. This confines all growth to the main stems, and plants so pruned can be planted one foot apart. If two stems are desired, select one branch starting about 10 inches above the ground and allow it to grow. The side branches growing from this second stem should also be kept pinched off.

As the plant grows, it should be tied to the fence with soft cord which will not cut the stem. No leaves should be taken off, except in removing the excess side branches.

No special varieties of cucumber are required for climbing. The only pruning necessary is to reduce the vine growth so that it does not become tangled. Heavy cord should be strung on the fence for the tendrils to twist around and vines may need to be directed to these, when they try to wander over the garden.

Smaller varieties of musk melon do not require any special support for their fruit but the larger melons will. Mesh bags saved from grocery purchases serve well for these. Some of the squashes also are heavy enough to need help in holding on to the vine until they mature.

Climbing snap and lima beans will need cords to support them, but they should not be pruned. In addition to their yield of food, they provide an attractive background for the garden.

When desirable to spray or dust vine crops to protect them from insects and disease, this is much easier to do if they are climbing, than when they sprawling. All surfaces can more easily be reached. Harvesting requires no bending over, and the sun has a better chance to ripen the fruit.

CHOU EN-LAI FLIES TO BURMA ON "ALLIANCE"

NEW DELHI, India (AP)—Red China's Chou En-lai flew to Burma today for the second phase of his campaign to enlist South Asian neutrals into a Peiping-organized "alliance for peace."

The Chinese Premier plans to spend two days in Rangoon for talks with Prime Minister Nehru before pushing on to Peiping.

His three-day visit to India left stern-faced Chou well entrenched with Prime Minister Nehru's government.

"Desirable To Consult"

Chou climaxed his stay here by suggesting that Asian chiefs of state get together periodically to work for peace and to evolve "mutual respect" pacts similar to the one India had signed with China April 29 to govern relations with Communist-occupied Tibet.

Chou's proposal for an Asian get-together drew no distinctions between Communist and non-Communist nations. He said it applied to the "principal Asian countries."

He told newsmen in a press conference statement: "It is my view that, in order to seek common measures for the maintenance of peace and security in Asia, it is desirable for the appropriate persons of the principal Asian countries to meet occasionally and to consult with one another."

Only The Beginning

Both Chou and Nehru intimated that their declarations of mutual friendship and cooperation were only a beginning in closer relations.

Sources close to Chou's tight-mouthed delegation arrived at this estimate of the Chinese leader's plan:

Chou hopes with India's active assistance to build a stout Asian wall both politically and economically and thus oust Western interests.

"Asia For Asians"

The keystone of his program is "Asia for the Asians" and its aim is to combat so-called colonialism.

Economic cooperation will play an equal part with political understanding, because Chou is under orders to find through Asian sources a substitute for China's needs blocked by Western embargoes.

The informants said that was why Chou brought a group of economic experts here to sound out the possibilities of expanded economic relations between the two countries.

Early white settlers in America brought lice, fleas, bedbugs, clothes moths, mites, bots, grubs, and flies says the National Geographic Society.

INDUSTRIAL SUPPLIES

Wire Rope — Pipe
Pumps — Power Tools
Steel – Warehouse

THE FOLTZ MFG. and SUPPLY COMPANY

Cor. Washington and Locust Sts.
PHONE 1076 HAGERSTOWN, MARYLAND

Get GRAVELY–Get More for your Money!

FOUR cutting edges, and the five horsepower of the Gravely Tractor give you a Rotary Mower that licks the toughest jobs . . . cuts weeds or lawns close and clean . . . mulches leaves, too!

One of 21 tools for every mowing, gardening, upkeep job . . . COMPARE the Gravely with any tractor . . . at no obligation! FREE DEMONSTRATION is yours . . . just call 1046-R-23 or drop in to see us, soon!

GRAVELY ALLEGHENY, INC.

GETTYSBURG, PENNSYLVANIA
Lincoln Highway East P. O. Box 93

SEE This Popular "RIO GRANDE" by "HILCO"

Under construction next to Cleveland Motel, Rt. 15. The new home of Mr. and Mrs. Harold Cleveland

SEND 25c IN COIN FOR CATALOG TODAY!

Dept. G-T, 72nd & Eastwich Ave.
Philadelphia 42, Pa.
Enclosed, find 25c. Please send me the new 24-page HILCO HOMES Color Catalog. (Please print.)
NAME .....
ADDRESS .....
CITY ..... STATE .....

$3,295 Complete Interior and Exterior

Our representative will assist you in planning your future home. There is no added charge for pre-fabing any house or rearranging the 118 plans listed in our catalog!

V. C. HUGHES

Gettysburg 1049-Z before 10 A.M. or after 9 P.M. for an Appointment

for All Enameling indoors or out!
Lowe Brothers PLAX
One coat covers! Quick drying! No brush marks! Amazingly TOUGH, and beautiful, too! For woodwork, furniture, walls!

GETTYSBURG HARDWARE STORE
Baltimore St. Phone 676
We Deliver

Purina BULKY LAS...

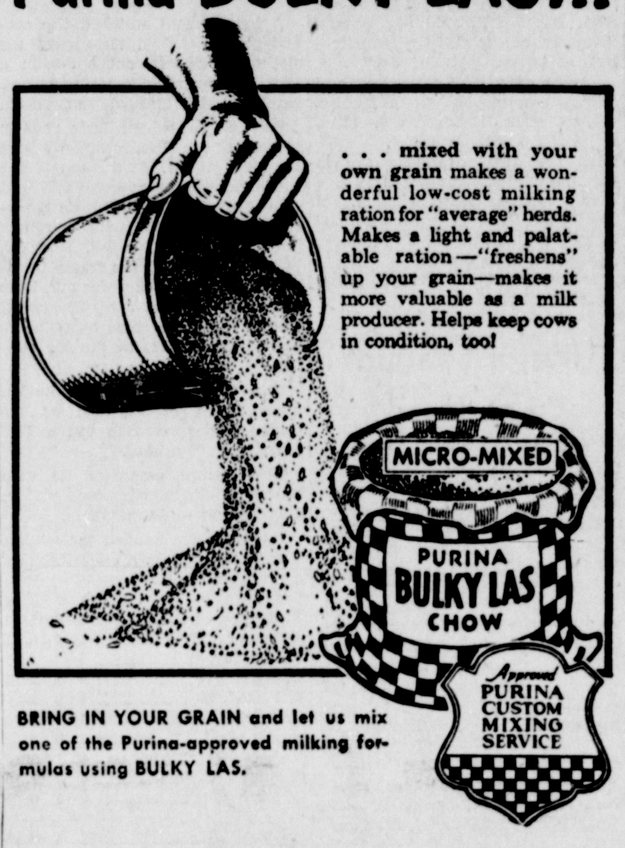

. . . mixed with your own grain makes a wonderful low-cost milking ration for "average" herds. Makes a light and palatable ration—"freshens" up your grain—makes it more valuable as a milk producer. Helps keep cows in condition, too!

BRING IN YOUR GRAIN and let us mix one of the Purina-approved milking formulas using BULKY LAS.

Biglerville Warehouse Co.
Phone 4-J Biglerville, Pa.

Lehman's Cash Feed Store
Phone 3-R-4 York Springs, Pa.

Unit Air Conditioners—
Your Best Way to Keep Cool

Plan now to have the advantages of air conditioning this summer for your business, your club, or your home—or for all three!

When buying an air conditioner, you want the make that gives the maximum cooling effect per dollar invested.

Frick unit conditioners are just that. They have larger cooling coils, more insulation, water-jacketed compressor motors, and similar features that bring more comfort and more satisfaction to you.

Made in three sizes; there's one to meet your needs. Let us show you some of the many installations in this immediate area. Give us a ring: the phone number is Waynesboro 1245.

DEPENDABLE REFRIGERATION SINCE 1882
FRICK CO.
WAYNESBORO, PENNA. U.S.A.
Also Builders of Power Farming and Sawmill Machinery

SYLVANIA
PLUMBING AND HEATING
SUPPLY
COMPANY
LINCOLN WAY EAST . . . R. 3
CHAMBERSBURG

Offers to the "Legitimate Trade" the Following Nationally Known Products

Heating Equipment

Heating Boilers, Cast Iron and Steel. Residential and Commercial, Scotch Marine Heating Boilers and Units

RYBOLT WARM AIR FURNACES FOR OIL, COAL AND GAS FIRE
RYBOLT COMPANION COOLING UNITS
QUIET AUTOMATIC OIL BURNERS AND UNITS FROM .75 TO 22 GALS. PER HOUR CAPACITY 300 SQ. FT. TO 9000 EDR
RADIANT-FIRE BOILERS (OIL FIRED) RADIANT BASEBOARD RADIATION
TRANE CONVECTOR RADIATORS
TRANE UNIT HEATERS
TRANE SPECIALTIES
B & G HOT WATER SPECIALTIES
WATTS REGULATORS
Schecter "Rainaire" Pre-Fab Pipe, Ducts and Wall Stack Fittings For Air Conditioning and Warm Air Heating Systems

Plumbing Equipment

ELJER { BATH TUBS LAVATORIES CLOSET COMBINATIONS

MURRAY FIXTURES
MURRAY BRASS
LAUNDRY TRAYS
SHOWER STALLS
LANCASTER PUMPS
LANCASTER WATER SYSTEMS
CAST IRON SOIL PIPE
COPPER TUBING
STEEL PIPE
PIPE FITTINGS
COPPER FITTINGS
RHEEM WATER HEATERS (Gas, Oil, Electric)
RHEEM WATER SOFTENERS
RHEEM ROOM AIR CONDITIONERS
PLASTIC AND TRANSITE PIPE FITTINGS
TERRA COTTA PIPE, TILE AND FITTINGS

Miscellaneous Materials

ROOF COATINGS
RED AND ALUMINUM ROOF AND BARN PAINT
O'BRIEN HOUSE PAINTS FOR OUTSIDE AND INSIDE (All Colors)
SCHECTER "RAINAIRE" GALVANIZED AND TONCAN GUTTER AND SPOUT
SCHECTER SMOKE PIPE AND FITTINGS

If any item you desire should be in temporary short supply, we can have it here for you within 72 hours or less. Your past, present and future patronage is greatly appreciated and directly helpful to our successful growth.

FRANK DeMANSS, Prop.

Telephone Chambersburg 3176

FIND GIRL, 4, AFTER 40 HOURS IN MOUNTAINS

MARKLEEVILLE, Calif. (AP)—Little Kathy Paxton, who survived more than 40 hours without food or shelter in the High Sierra wilderness with no more serious consequences than a couple of bumps, is going back to Woods Lake to finish hr vacation today.

The red-clad 5-year-old was located up the granite cliffs 1½ miles from Woods Lake yesterday by Alvin Van Dell, 30, a timber cruiser. He joined the search "because I knew the country around there."

Van Dell and a friend, Louis Avery, started to work the high country because they thought others among the 500 looking for Kathy had thoroughly worked lower lands. Woods Lake is at the 8,500-foot elevation near Kit Carson Pass on the ridge of the High Sierra.

Found Footprints

They found Kathy's footprints—but lost them. After circling fruitlessly, Van Dell called, "Lou, Lou" to Avery.

But it was Kathy who answered.

"Why don't you call me?" she piped from a nearby ledge. She had been sleeping in a crevice when Van Dell called from only a few feet away.

She was rushed to search headquarters, where a doctor from Stead Air Force Base near Reno was waiting. Aside from a bruished eye and a chipped tooth suffered in a fall, plus not having eaten for more than a day and a half, Kathy was declared all right.

"Never Was Scared"

Kathy disappeared Friday evening. She said she drank water from a hole but had nothing to eat.

"At night I lay down on some pine needles," she said. "It was awfully cold."

It was 34 degrees each night.

Proudly, she added:

"I was never scarced."

New President's Wife In States

NEW ORLEANS (AP) — Senora Carlos Enrique Diaz, wife of the new President of Guatemala, was too ill last night to be awakened and told that the government had been turned to a military junta headed by her husband.

Mrs. Diaz, in New Orleans recovering from an operation, is scheduled to return to Guatemala as soon as a flight can be arranged. Her party includes Maj. Daniel Caceres, secretary to the new President, and his wife and daughter.

From 1920 to 1953, per capita production of steel in the United States rose from 886 pounds to 1,398 pounds.

SHRINERS OPEN CONVENTION

ATLANTIC CITY, N. J. (AP) — They're here. And this resort city braced itself today for a week of capering and clowning by those fun-loving Shriners.

Thousands of members of the Ancient Order Nobles of the Mystic Shrine began pouring into town by train, plane, bus and yacht yesterday for the opening of their annual Imperial Council session.

Thousands more arrived today for the six-day convention which will be highlighted by at least four big parades and a stage show—with proceeds going to the 17 Shrine hospitals for crippled children.

The famed Boardwalk was jammed with Shriner strollers, each wearing the brilliant red fez with a long black tassel.

On tap tonight is a mardi gras on the boardwalk, complete with band and chanter serenades. About 50,000 Shriners in all are expected for the convention.

BANK PRESIDENT DIES

SCRANTON, Pa. (AP) — Forest Frank Hendrickson, 84, president of the Green Ridge Bank since its establishment in 1910 and former president of the Eureka Speciality Printing Co., died at his home yesterday.

A native of Jackson in Susquehanna County, he was believed to be the second oldest bank president in Aerica. He was also former secretary and general manager of the printing firm.

A co-founder of Eurka, he served as chairman of its board of directors until his death.

Al Rosen, slugging star of the Cleveland Indians, is the Ohio distributor of a canned soft soft drink.

REFRIGERATOR CHECK LIST

By VIVIAN BROWN
The Associated Press

Do you know what to look for in a refrigerator? Many householders confronted with this problem for the first time find it puzzling. There are so many decision to make—whether certain features are worth extra cost, how large a refrigerator is necessary for a particular household, whether to buy white or colored appliances.

The first decision is size. An 8 cubic foot refrigerator usually is recommended for a family of three, a 10 cubic foot refrigerator for a family of 5 and 11 to 15 cubic feet for households of about 8 persons.

A frozen food compartment is a great help to the woman who must plan food in advance, who has a husband and children who takes sandwiches for lunch, and who wishes to reduce food cost by careful quantity buying.

Perishable Container

Homemakers who prefer fresh vegetables may favor a refrigerator equipped with a larger vegetable container or crisper. These are containers in which fruits, vegetables and other perishables may be stored without losing top quality.

Some refrigerator models offer additional storage space on the inside of the door which helps expand the size of a refrigerator.

Check shelf accessibility. New models have shelves that roll-out. Others are of the "lazy Susan" type which do away with blind reaching or accidental spilling of stored foods.

Automatic defrosting units erase the task of defrosting requiring the removal of the contents of the refrigerator. Often a refrigerator takes so long to defrost that frozen foods are spoiled.

Need Roomy Model

If you entertain often you will not only want a roomy refrigerator to hold the multitude of dishes you may make in advance, but you'll probably want a refrigerator that produces a large number of ice cubes rapidly. Newer refrigerators produce a batch of ice cubes in about 90 minutes. Some continue to make ice cubes automatically as they are removed from the tray.

There are many pastel colored kitchen appliances of porcelain enamel on the market. There are cheerful blues, green and yellows for a purchaser with an eye for color and design. But white is a best bet for long range planning. You can put all your color into kitchen accessories which may be changed when you grow tired of them.

WEED HELPS PARKS

COLUMBIA, S. C. (AP)—The city park and recreation department has a new beautification expert. He is H. F. Weed.

GOOD TOP SOIL!!

Delivered

GETTYSBURG CONSTRUCTION CO.

Colt Park Phone 1041

JOE THE MOTORISTS' FRIEND

JOE'S STREAM OF BARGAINS HAS BEEN STOCKED WITH OVER 1000 ITEMS FOR YOU!

FISH HERE FOR VALUES!

Bass Season Opens Thursday

WHIRLAWAY ROD & REEL COMBINATION

$17.95

FOR CASTING . . . FOR SPINNING . . . The smoothest, quietest reel yet devised for fishermen . . . and simple too! Anyone can be an expert with the WHIRLAWAY . . . It will cast any bait, plug or lure with astonishing ease. The WHIRLAWAY Reel and finest quality 5½-ft. solid fibreglas rod with three stainless steel guides and tip-top. Has monofilament line, bead chair swivel and practice plug complete at this JOE-LOW PRICE.

(A.) GLASS SPINNING ROD

$4.44

A Big Special at JOE'S preceding the opening of Bass Season . . . Here is a one-piece Spinning Rod with natural fibreglass shaft. This rod has three chrome stainless graduated spinning guides and tip-top, red windings, cork handle and brass slip-fit ferrule. ONLY JOE CAN PRICE SO LOW!

(B.) GLASS CASTING ROD

$3.98

An inexpensive beauty! . . . has clear shaft with black and white trim at guides . . . die-cast aluminum handle . . . positive metal locking chuck . . . ring-type reel lock . . . natural cork grip—aluminum butt-plate . . . 3 chrome stainless guides and tip-top and brass male ferrule.

(C.) GLASS CASTING ROD

$1.98

You won't have to travel far in JOE'S Giant tackle department before you find this value. A GLASS CASTING ROD with all metal Reel Seat and Cork Grip . . . has screw type reel clip and two chrome stainless steel guides and tip-top.

SPINNING ROD & REEL

JOE'S BIG SPECIAL

ONLY $6.66

ONLY JOE CAN PRICE SO LOW!

ONLY AT JOE'S COULD YOU EVER FIND SUCH A BARGAIN . . . ONLY JOE CAN PRICE SO LOW! Here in one complete outfit at this amazing low price is your start in the new art of . . . SPINNING . . . A Spinning Rod, which is standard length with solid glass shaft and long cork handle and a Genuine OCEAN CITY Reel with adjustable drag . . . 3-to-1 gear-ratio and holds 100 yds. of 6-lb. test monofilament line . . . Shop the Town . . . Then see JOE and you'll see that this is the lowest price anywhere

MINNOW BUCKET

Rust proof, 8-quart capacity, non-floating type, keeps your bait alive.

98¢

SINKERS WE HAVE'M ALL SIZES!

PRESERVED MINNOWS

33¢

Jar of Preserved Minnows in your choice of small, medium or large.

SEINE TWINE

49¢

A four-ounce heavy twisted cotton twine . . . A twine of 10,000 uses.

Package of 6 **HOOKS** 29¢

Finest quality Pennell eye hooks strung on heavy nylon leader . . . Comes in assorted size hooks.

ONLY JOE . . . CAN PRICE SO LOW!

PLASTIC TRINKET BOX

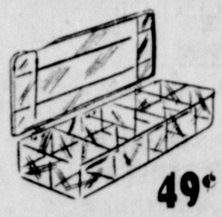

49¢

Clear plastic trinket box to hold all your lures, hooks, flies, etc. . . . has 9 compartments.

HANDY-PAK HOOKS

19¢

50 assorted hooks in tin box . . . 10 each of the following: . . . Carlisle 7, 6; Kirby 6, 1/0 and Limerick 3/0.

NEW MIDGET SPINNERS

Pk. of 5 ONLY 50¢

Every bead a swivel . . . gives new free lure action . . tiny . . . light wt., rustproof . . . 5 to a pkg.

FISH DE-LIAR

$1.49

Combination weight and measure . . . Weights up to 8 lbs. and measures up to 24". With a "De-liar" you'll know exactly how long and the weight of that important fish.

FISH STRINGER

A safety pin type stringer . . . rustproof and cadmium plated . . . Keeps your fish alive.

49¢

PORK RIND 25¢

Preferred by expert fishermen throughout the country . . . See JOE to be sure you catch the BIG ones!

HERE'S THE SCOOP NET YOU'VE BEEN LOOKING FOR . . .

D-SHAPED SCOOP NET $3.98

Here is a scoop net with a D-shaped frame and closely woven mesh net, 6 ft. long. The lowest price in town.

Big 6-Ft. Size

AT JOE'S YOU'LL FIND ALL THE WORLD FAMOUS FISHING LURES!

THOMAS EEL 59¢

For dependable performance get the famous Thomas Eel . . . Gold colored . . . Very light wt.

C. P. SWING 59¢

A deadly lure to fish . . . very light wt. gold colored.

FLAT FISH $1.19

Proven a fish getter by 8 million fishermen in the U. S. alone . . . Casting size.

JITTERBUG 98¢

Nationally advertised . . . Erratic action dots surface feeding bass day or night.

HULA POPPA 69¢

Specially designed to get the 2 ½" tailed popper wigglers which attract more fish.

JUNE BUG SPINNER

Highly polished . . size 4 blade . . . nickel with red bead . . . 30" wire leader with swivel . . . excellent for salmon trolling.

29¢

WIRE LEADER 10¢

Bronze barrel swivel on one end and snap on the other . . . Makes plug changing easy

MINNOW SEINE 77¢

4 FEET LONG! Lead sinkers at bottom . . . Wood floats at top.

HERE, AT JOE'S, ON DISPLAY YOU'LL FIND THE LARGEST DISPLAY OF LINES ANYWHERE!

Ideal furnished line for kiddies complete with hook, sinker and cork	15¢
BLACK HAWK . . . 12-lb. test . . . DuPont Nylon Casting Line . . . 25 yds.	49¢
MARKSMAN . . . DuPont Nylon Black casting line . . . 15-lb. test, 50 yds.	84¢
OCEAN CITY . . . Cutty Hunk Line, for fresh or salt water fishing . . . 27-lb. test . . . 50 yds.	98¢
MONOFILAMENT LINES . . . of the finest flexibility especially designed for Spinning, in 100-yd. spools . . . prices begin at	79¢
SHAKESPEARE WEXFORD . . . Black casting line in 50-yd. spools	98¢

JOE THE MOTORISTS' FRIEND, Inc.

20 GREAT STORES

17 CHAMBERSBURG ST., GETTYSBURG, PA.

Baltimore, Md., 3117-19 Greenmount Ave.
Baltimore, Md., 415-419 S. Conkling St.
Martinsburg, W. Va., 127 N. Queen St.
Charlottesville, Va., 107 N. Main St.
Winchester, Va., 101 N. Loudon St.,
Chambersburg, 59-63 N. Main St.
Harrisonburg, Va., 9 N. Court St.
Front Royal, Va., 120 E. Main St.
Harrisburg, Third and Broad Sts.
Hanover, 100 Carlisle St.
Lancaster, 24 W. King. St.
Waynesboro, 6 W. Main St.
Carlisle, 157 N. Hanover St.
Lewistown, 25 W. Market St.
Lebanon, 781 Cumberland St.
Harrisburg, 7-11 S. Market Sq.
Cumberland, Md., 173 Balt. St.
Elizabethtown, 54 S. Market St.
Baltimore, Md., 35 Shipping Place, Dundalk

JUST A FEW OF THE MANY HARD-TO-FIND ITEMS IN JOE'S GIANT TACKLE DEPT.

Fish Bait Oil	19c
Rubber Helgramite	19c
Bubble Float	19c
Cork Floats	4c
Rubber Grub Worm	29c
Adjustable Float	19c
Cork Fish Stringer	10c
Plastic Covered Minnows	69c
QUILBY Minnow	69c
Sinker Mould	$1.98
Popping Bugs	39c
Dried Grasshoppers	39c box
Agatine Rod Tips	19c up
Swivels and Safety Snaps	(all sizes)
Spinning Weights	3 for 39c
Demon Spoons	19c
Treble Hooks	7c
Preserved Frogs (jar)	39c

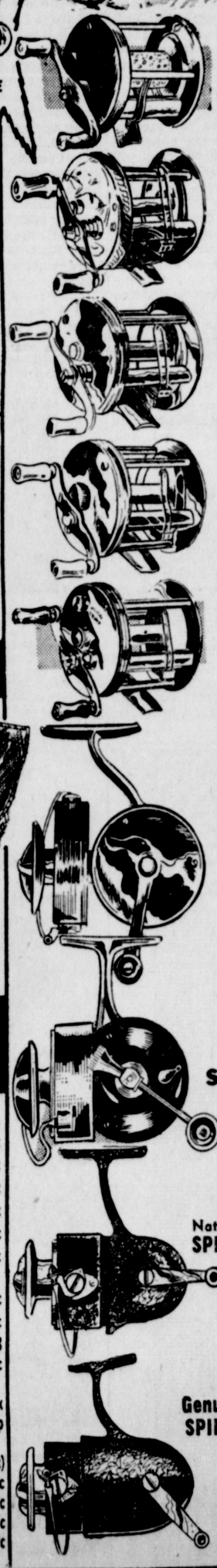

LEVEL WIND REEL $1.39

This popular Level Wind Reel heads the list for quality and value . . . Has cork arbor, black bakelite side plates, ivory colored plastic handle and brass carriage.

GREAT LAKES SPORTSMAN $2.95

One of America's finest Bait Casting Reels . . . has brass working parts, nickel plated steel spool, (Level Wind) 100-yd. capacity . . . Helical drive gears to spool shaft.

SHAKESPEARE DEUCE $4.49

A Genuine SHAKESPEARE-Built Level Winding bait casting reel with all metal frame: like all Shakespeare Reels this one is built like a watch.

BRONSON FLEETWING $3.98

A full size, 100-yd. capacity, level winding reel with three-piece construction . . . Chrome-plated throughout . . . has adjustable drag that eliminates backlash.

PFLEUGER TRUMP $5.95

The Pfleuger "Trump" is really a beauty . . . Anti-backlash graduated tension insures smooth and positive action . . .

SPINNING REELS

SPIN-LYNER $3.98

All metal Spinning Reel with adjustable drag and full bail pick-up. ONLY JOE CAN PRICE SO LOW . . . You can look the whole town over and never find such quality at such a low, low price.

AIREX SPINSTER $11.95

A real Championship Caliber Spinning Reel . . . This sensational Reel has the new Airex Superbalanced qualities . . . Reversible handle . . . stainless steel pick-up finger.

Nationally Famous SPINNING REEL $12.95

The name of this famous spinning Reel we dare not tell you because of the cut-rate price . . . Contains all the features of the best spinning reels including automatic anti-reverse, full bail . . . etc.

Genuine Langley SPINNING REEL $22.95

A full bail Spinning Reel with automatic anti-reverse that eliminates handle spin . . . fish run is controlled by automatic drag . . . This price includes extra spool.

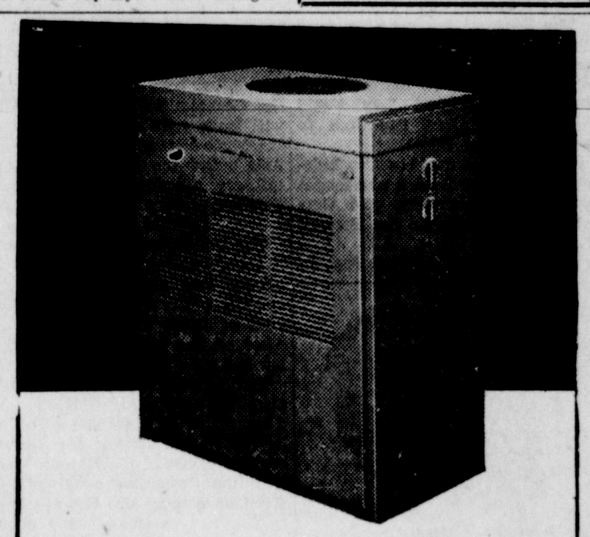

You can rent this new Carrier Air Conditioner for small businesses

Newest Carrier Weathermaker is small, flexible, versatile!

Here's a *big* opportunity for a few *small* businessmen. Now you can rent, for a low monthly charge, Carrier's newest, smallest Weathermaker

This new Weathermaker is counter-high, takes little more space than a cigarette machine. It comes in sections, fits together to discharge air from top, front or back.

It stands on the floor (or on a counter), fastens to the wall, hangs from the ceiling, or hides in a closet. It's just the thing for small stores, offices, homes and apartments.

And it's for rent! But better call right away!

Carrier

All Types of Air Conditioning For Sale or Rent

NO DOWN PAYMENT!

All types of air conditioners and the automatic ice machines on display!

H. G. SIMPSON

Top of Hanover Hill — Phone Gettysburg 1106

THANK YOU!

We take this opportunity to extend our appreciation to all who made possible the successful 4th Annual Open House and Bazaar last Saturday at the Adams County Home.

—THE COMMITTEF

United States, Britain And France Can't Afford A Split In View Of Threat From Reds

By JAMES MARLOW

WASHINGTON (AP) — The Big Three — the United States, Britain and France — could hardly afford a split if Russia attacked. They'd have to fight, and together, or surrender. They wouldn't have the luxury of time to discuss their differences.

They have that luxury now, and are using it, because they are not in a hasty war but in a long-range one. In the end the long-range war may be just as fatal. The Communists are inching ahead, as in Indochina.

The fact that President Eisenhower and Secretary of State Dulles and Prime Minister Churchill and Britain's Foreign Secretary Eden are here discussing their differences is testimony to the fact that they do have time.

None of them knows how much. Meanwhile, the Allies, including the French, act in their own individual interests and debate their differences.

French Can't Pay

The French held Indochina as a colony while not under pressure to do otherwise. When the Communist-led Vietminh challenged them, the French showed they would make only limited sacrifices to hold what was theirs.

They sent no draftees into Indochina. That has been a war fought by French volunteers, and Germans and others in the Foreign Legion.

And in the past year the French, who pay a lot less in taxes than the Americans, weren't even able, or willing, to pay for their war in Indochina. The United States was carrying 78 per cent of the cost.

When they reached a crisis in Indochina, and didn't get direct American intervention, there was no word from Paris the French would step up their fighting with draftees. They began at once to look for a truce.

Balk European Army

In Europe they have stalled for years about joining the single European army which this country considers the only true bulwark against future Russian intentions of attacking the West.

If the French approved creation of that army, and joined it, Germany would be allowed to rearm at least to the extent of providing 400,000 troops for the single army to serve beside the French.

The French fear of a rearmed Germany, even to a limited degree, so far has been greater than their fear of a Russian attack if the single army isn't formed. Split to pieces by internal politics, they seem incapable of acting.

And they may make a truce with the Communists in Indochina that will leave open to them not only the whole country but all Southeast Asia unless the Allies can form a military alliance to prevent further Communist moves.

Political Problems

The United States, in turn, since it wasn't willing to send troops or planes into Indochina, is in a strange position to object to the kind of truce the French make. After all, the French did the fighting and the dying in that war.

The Eisenhower administration also has political problems to think of. It helped itself to office in 1952 by criticizing the Democrats' conduct of the Korean War. With the November congressional elections coming up, the administration has to think twice about sending any more American troops into Asian fighting.

Secretary of State Dulles now reportedly has a plan — a military alliance of Britain, France and other non-Communist countries — to protect Southeast Asia after the truce in Indochina. But he has never spelled it out to the public.

In short, the United States would like to stop communism in Asia but, because of the possible consequences, has been less than willing to go all-out.

The British have some interest of their own in not wanting sudden war or getting mixed up too fast in an American plan which might precipitate all-out war. The British are closer to Russian atom bombing if the big war does start.

They, being a nation of traders, would like to trade with China, always in the hope this might split China away from Russia someday.

In addition, the British have to consider the attitude of their Commonwealth nations, such as India, whose Prime Minister Nehru stands flatfooted against war by the West in his continent.

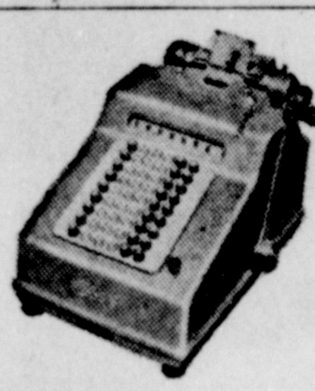

$15 down—
$10 a month

Less than 35¢ a day—That's how easy it is to own this National Adding Machine, made by the world-famous National Cash Register Company.

It prints totals and subtotals in red; has large answer dials; accumulating capacity 99,999.99; easy-touch key action and rugged-duty construction. These and other features will make your figure work faster—easier—more economical.

Phone today for a demonstration.

R. C. BUCKMAN
GETTYSBURG, PA.
PHONE 974-R-11

THE NATIONAL CASH REGISTER COMPANY
116-118 N. GEORGE ST.
YORK, PA.
PHONE 5787

GIRL REPORTER, MRS. ROOSEVELT WRITE BOOK

WASHINGTON (AP)—Mrs. Franklin D. Roosevelt and Lorena Hickok have co-authored a book on women in public affairs. Entitled "Ladies of Courage," it includes a chapter on "How To Break Into Politics."

Miss Hickok, as a reporter for The Associated Press, traveled on the 1932 Franklin D. Roosevelt presidential campaign. During the inauguration festivities she obtained exclusively for The AP the first interview ever given by a first lady in the White House to a reporter.

Miss Hickok later became executive secretary of the Women's Division of the Democratic Division of the Democratic National Committee, where she saw first hand the successes and errors of women climbing the political ladder.

The book recounts the careers of women of both major political parties, Republican as well as Democratic — and in this Miss Hickok, who did the "leg work" (newspaper talk for digging out the details), shows her training in the non-partisan AP.

"I like it," said Katie Louchheim, present director of the Democratic committees women's activities.

"Good," said Katherine Howard, former Massachusetts Republican committee-woman and now deputy federal civil defense director.

The book, however, is aimed at would-be women politicians. (Men politicians who have to deal with 'em could benefit by reading it!)

It tells the woman dreaming of a "Call me Madame" career for herself or of knocking down a large political plum for her husband:

"Whatever your ambition, if you want to be a leader of women, keep it buried out of sight. Don't ever let your women colleagues get the idea that you are after something for yourself — or your husband. It can be fatal."

Women Show Loyalty

But the authors say that if you can convince women you are sincerely working for the objectives in which you all believe, "they will follow you with an enthusiasm and loyalty somewhat rare among the males."

The authors laid down "a cardinal rule for a woman political leader" to back other women. "If a woman is running for office, get behind her," they say. "If she gets a job, don't look sniffy and murmur 'How did she rate it?'"

They urge women, too, to remember it takes money to make the political mare run.

VIEW IN TRIPLICATE — June, Jean and Joan Garner, identical triplet students at the University of Nevada, stretch in the sun at start of their vacation in Las Vegas, Nev.

CENTER CHIEF SAYS MUSIC'S FUTURE RESTS IN "COUNTRY"

NEW YORK (AP) — "The whole future of our music and its development is out in the country, not here in New York.

"The American composer may be published here, but he's played out there.

"He's sold out there, he has time to write out there, he doesn't need to waste his energy living here and batting the big city and fighting all its cliques."

So we're told by a man right in the middle of the business, Ray Green, executive secretary of the American Music Center. It was organized 15 years ago and, in living up literally to its title, has no rival.

Creative Communities

Green mentions the first half-dozen or so important creative communities that come to his mind: "Louisville, Cincinnati, Los Angeles, the Atlanta-Birmingham area, Rochester, the University of Michigan, the University of Washington."

"They've developed within the last 10 years," Green says, "and a lot of this growth has come since the war. An example of it is the hundreds of new operas that have been performed. We in New York don't know the names of the composers, but they keep cropping up.

"And when they come to me and wish they were living in New York, I tell them, 'Don't do it.'"

Solves Problems

Green is here, lives and works here, has his 15-man board here. When the National Music Council, the International Music Council, the National Federation of Music Clubs or some other music organization has a problem, it's apt to drop it in Green's lap.

He can supply premises for small meetings, he can locate missing composers, he can assemble catalogues of specialties, he has scores and recordings, he rents or sells music, he finds publishers, he does everything — he even writes music himself.

Can't the libraries provide interested people with this kind of information? "Libraries get it from us."

Began On Shoestring

The organization began on a shoestring. There were five composers: Marion Bauer, Aaron Copland, Otto Luening, Quincy Porter and Howard Hanson, all still on the present enlarged board, of which Luening, of Columbia, is chairman.

They had $500 granted by a foundation; their purpose was to "foster and encourage the composition and distribution of contemporary American music and its study and performance at home and abroad."

They set up a library of scores for sale and rentals; they even got money for performances regularly from the Boston and New

American music at a time when, as they recollect painfully, "it was easier for a European to get published here than an American."

Introduce Newcomers

They played an important part in introducing to the concert public the music of Charles Ives, Carl Ruggles, Edgard Varese, Virgil Thompson, Walter Piston, and many others. They now have some 5,000 titles in their library.

How do they make both ends meet? Green says perhaps they don't, they just pretend to. They are paid for assembling information, they receive some support from ASCAP and BMI, and there have lately been some college and university memberships. One recent project, a comprehensive catalogue of only American music printed only by American publishers, started off with a Rockefeller Foundation grant.

Centers modeled on this one have been established in Amsterdam and Paris.

Green came to the executive post after a sort of across-the-country career. Born in Cavendish Mo., he studied at the San Francisco Conservatory and the University of California. From 1946 to 1948 he was chief of music for the Veterans Administration. He is married to dancer May O'Donnell. One of his recent compositions, which are written out of native American inspiration and materials, is the newly recorded "Sunday Sing Symphony."

MOTHERS FIND PINAFORE FROCK EASY TO SEW

By The Associated Press

Pinafores are a summer must for little girls.

When hot weather comes, an active moppet can be rough on clothes, and mothers insist on garments that can take a beating, breeze through wash day and still look pretty. Women who sew know that the pinafore is the answer in all categories, and start early to stitch up a summer supply.

Sewing Hints

Any commercial pattern book offers several pinafore patterns but local sewing center experts suggest a couple of tricks for easier sewing and longer wear.

Select a pattern with a straight strap over the shoulder. Then, instead of having a single non-adjustable strap, cut the piece about six inches longer than the pattern calls for, and cut it in half. Finish the edges and tie the ends in a rabbit-ear knot on the shoulder.

Allow For Growth

For the first summer, it gives a perky look and opens flat for quick ironing. For the next year, it can be fastened by buttons or snaps on the ends. In this way the waistline as well as the overall length is dropped to allow for growth.

Wise mothers also save time and trouble by using the assembly line technique to make several pinafores at once. Cut all by the same pattern at the same time, in different fabrics of approximately the same weight, so you can do all machine stitching without changing thread or tensions.

Patrol Police Get Massacre Reps

OSCEOLA, Iowa (AP) — Iowa Highway Patrol cars carry large signs across their backs, showing the traffic fatality toll in the state for the year — "184 killed in '54."

The other day when a patrolman stopped his car for a stop sign here, two small boys walked toward the rear of the car. One said, "Let's see how many this one's killed."

Gambler Nabbed Before Game Begins

KNOXVILLE, Tenn. (AP) — Asked how he pleaded to a gaming charge, the defendant replied:

"Not Guilty. I was just getting ready to join the game, but the police arrived before I did."

City Judge Charles Kelly dismissed the case.

VISCOSE OFFICIAL DIES

DURHAM, N.C., (AP)—LeRoy H. Smith, 57, plant manager of American Viscose Corp. in Roanoke, Va., died at Duke University Hospital Saturday. Smith began his career with American Viscose in 1919 as a chemist in the Marcus Hook, Pa., plant of the firm.

VET BOWLER READY

HILLSBORO, Ore. (AP) — Bill Goetter of this city signed up with the Oregon Chamber of Commerce bowling team after he rolled 650 in the doubles and 1827 in his all events at the ABC tournament. Goetter is 68 years old and has bowled 40 years. He is a retired postal employe.

COUNTY GIRL

(Continued from Page 1)

quet of yellow roses on a white Bible Her jewelry was a strand of pearls, a gift of the groom.

Maid of Honor

Miss Della Fritz, Biglerville, the maid of honor, wore a blue net ballerina-length gown of net over taffeta with a strapless bodice. She wore a crown-type headdress. The bridal attendants, Miss Shirley Cashman, York Springs, and Miss Joyce Rice, Biglerville, R. 1, wore lavender gowns, and Miss Burdell Rexroth, Gettysburg, R. 3, wore a yellow gown. All the attendants wore matching earrings, gifts from the bride.

Daun Miller, R. 4, brother of the groom served as best man, and the ushers included George Flickinger, R. 3, brother of the bride, Albert Straub, York, brother-in-law of the groom, and Carson Speelman, York Springs, R. 2.

The bride's mother wore a pale blue rayon and cotton acetate dress with black and white accessories. The groom's mother wore a lavender and white nylon dress and white accessories. Both wore corsages of white carnations.

Reception is Held

Miss Mary Flickinger, R. 3, sister of the bride, was the flower girl. She wore a white dotted Swiss dress and carred a basket of pink roses.

A reception was held in the social room of the church immediately after the ceremony. After a week's honeymoon the couple will reside at York Springs, R. 2, where the groom is engaged in farming with his father. The bride wore as her going-away ensemble a pale blue suit, white accessories and a corsage of yellow roses.

The bride, who was graduated from the Biglerville High School this month, is employed as a telephone operator in York Springs. H husband was graduated from the York Springs High School this month.

Out of town guests included Mrs. Mary Fritz, Bedford; Mrs. Bernadine Miller, Johnstown ;and Mr. and Mrs. Harry Matlack, Camden, N. J.

"Buy The Best"

Select Memorials

Beautiful Display at "Seven Stars"
JOHN D. SETTLE
Phone Gettysburg 943-R-4

Orrtanna

ORRTANNA—Recent visitors of Mr. and Mrs. Roy Chapman were Mr. and Mrs. John Crowther and children, Jean and Janet, Washington, D. C.; Mr. and Mrs. Kenneth Small, and Mrs. Anna Boyer, Severn, Md.; Mr. and Mrs. Victor Gooding and Gervus Eline, Dillsburg, and Mrs. Sally Krise, Hanover. Mrs. Krise remained for an indefinite stay with the Chapmans, her brother and sister-in-law.

Mrs. Howard Musselman and daughters Janet, Joyce and Ann, are visiting relatives at Orville, Ohio.

Thirteen of the 14 children of Mr. and Mrs. J. E Spence were present for a family reunion at the Spence home June 20. Also included in the group were 16 of their 19 grandchildren. A picnic dinner was served on the lawn at the Spence home. Thirty-seven attended. A daughter, Mrs. Tom McCrone, Wilmington, Del., was unable to be present.

Mr. and Mrs. George Neely Jr., and family, York, spent the June 19 weekend with their parents, Mr. and Mrs. George Neely Sr., Fairfield, and Mr. and Mrs. J. E. Spence, Orrtanna.

NEW POWER! . . . first car to stop you soonest and surest in any situation. Just a toe-tap actuates Chrysler Power Brakes, safest you can buy!

NEW POWER! . . . first car to "shift for itself" without any whine, lag or jerk. Possible only with PowerFlite: *most automatic* no-clutch drive of all!

NEW POWER! . . . first car to relieve you of all real turning and parking work—yet leave complete "road feel." Here's *Full-time* Power Steering!

NEW POWER! . . . first car to boost riding comfort 200% over roughest going. *Try* these wonderful double-powered Oriflow Shock Absorbers!

5 New kinds of POWER

...you enjoy Only in a CHRYSLER

NEW POWER . . . the greatest you'll find, or feel, in any car today. Headed by 235 HP FirePower V-8 engine! This new drive power has set all-time new performance records at Indianapolis and Daytona Beach. Together with new power to steer and stop . . . you experience comfort and control not possible in other cars . . . you enjoy in a beautiful Chrysler the biggest *real* values that motoring has to offer today. Come see us and find out why anything less is "yesterday's" car!

The power *and look* of leadership is yours in a beautiful CHRYSLER

GETTYSBURG MOTORS, INC.

6TH AND YORK STREETS GETTYSBURG, PA.

QUIDNUNC

Curiosity is the main identifying mark of the quidnunc shown here. He wishes to know everything that happens. One good thing for everybody to know is the fact that R. W. Wentz and Sons carry only the finest of Quality Furniture. Shop our nationally respected lines for your own home. Be a quidnunc. Get curious about Wentz's Quality Furniture.

WENTZ'S

Serving You Since '22

121 BALTIMORE ST. GETTYSBURG, PA.

GETTYSBURG
FIRE DEPARTMENT
CARNIVAL
JUNE 29, 30 – JULY 1, 2, 3, 4
91st
Anniversary of The Battle of Gettysburg
FIREWORKS
EVERY NIGHT
RECREATION PARK
College Memorial Field on July 4th
FREE
AERIAL ACT EVERY NIGHT
8 P.M. and 10 P.M.
☆ ☆ ☆
BIG PARADE
Thursday–July 1st–7:00 P.M.
☆ ☆ ☆
GRAND PRIZE DRAWINGS
for
$1000 In U.S. Bonds
☆ RIDES ☆
☆ GAMES ☆
☆ REFRESHMENTS ☆
This Advertisement
is authorized and paid for in behalf
of the Gettysburg Fire Department's Carnial
and observance of the 91st Anniversary
of the Battle of Gettysburg—by
the undersigned
The First National Bank of Gettysburg
Tobey's
The Gettysburg Times
Gettysburg Post No. 15
Veterans of Foreign Wars
Gettysburg College
John H. Basehore
Fraternal Order of Eagles
Gettysburg Furniture Companies
American Legion Post
No. 202 of Gettysburg
"Spirit of Gettysburg"
Victor Products Corporation, Inc.
Gettysburg Throwing Company
Loyal Order of Moose No. 1526
Adams County Democratic Committee
Fred G. Klunk, Chairman
Morris Gitlin Junk Yard
Gettysburg
Lutheran Theological Seminary
Inductive Equipment Corporation
Wolf Supply Co
Gettysburg Construction Company
Prosperity Cleaners
Adams County Republican Committee
John H. Basehore, Chairman

TRUMAN STILL SERIOUS BUT HE'S IMPROVING

KANSAS CITY (AP) — Former President Harry S. Truman was reported somewhat better today after passing through a critical phase in his post-operation convalescence.

His condition, however, remained serious.

A hospital spokesman said the 70-year-old former President went through the critical stage Saturday night but showed improvement yesterday and "had a satisfactory day."

Surgery 8 Days Ago

He underwent surgery eight days ago for removal of his gall bladder and appendix.

Robert Adams, acting administrator at Research Hospital, said Truman's complications over the weekend were secondary and not the direct result of the emergency operation.

Adams said his recovery had been hampered by secondary infections and hypersensitivity to drugs needed in the treatment.

Mrs. Truman visited her husband again last night after spending much of the day at the hospital. Their daughter Margaret is acting in a play at Binghamton, N. Y., and there are no plans at present for her to return home.

RELIEF QUOTA ABOVE MINIMUM

HARRISBURG (AP)—A report of the Pennsylvania Public Assistance Department shows that those receiving state help in most instances are given more money than is needed to maintain a minimum living standard.

Individuals of public assistance rolls are given $23.50 a month for food with a department figure of $21.60 set for the cost under its living standard scales.

The U. S. Agriculture Department set a minimum diet which when priced in five localities throughout the state averaged out to the $21.60.

An average family of four—a mother and three children of school age—requires $69.80 a month to eat at the minimum standard. The department has a $74.40 allocation for such families.

Clothing Allowance Low

The report for May and June noted that clothing allowances in the state are slightly below the average figure arrived at through a pricing of articles in mail order catalogs.

For the four-person family, the monthly clothing cost was set at $24.70. The department allows $20.00.

A person living alone receives $5.00 with the cost set at $4.00.

The family unit is given a maximum of $29.20 for monthly rent at compared with the average cost of $24.10, and the individual receives a maximum of $19.40 with the cost set at $17.70.

The maximum rent figure, excludes about 5 per cent of the highest rents paid by assistance recipients.

DINING IS FUN WITH NEW ITEMS

By VIVIAN BROWN
The Associated Press

One of the joys of warm weather is outdoor dining.

Years ago backyard and terrace dining were limited to picnic type fare. But with the advent of chic weatherproof furniture outdoor dining took on a new glamour.

Now the family may enjoy breakfast, lunch and dinner outdoors when the weather is nice. The table, chairs and cushions may remain outdoors. Even the plactic table cover or place mats will not be harmed by sudden showers.

Inexpensive Items

Designers are creating beautiful but sensible tableware for open air dining. There are delightful items in the inexpensive bracket to charm any outdoor table. New glassware in bubbly, light-flecked emerald green has the textured look of more expensive and even antique glass. It is well-designed, adding a particular note of charm, considering that it may be found in dime stores and gift shops.

Lazy Susan's are perfect for outdoor tables to hold pickles, relishes, radishes, celery and may be had in glass as well as other materials. So, too, the casseroles are available in gaily colored, individual ovenware glass that may go from oven to table in a jiffy. Take your choice of sunny yellow, green, red and grey.

Outdoor table coverings are particularly elegant. These are made of washable non-woven nylon is the look and feel of doeskin with colorful hand-screened designs on either black or white backgrounds. Plastic placemats may simulate linen, silk or other fabrics in lattice, crochet, knit or other designs. Straw place mats are very popualr. Any of these may be wiped off with a damp cloth.

Candles Are Chic

Even insect repellent is available in candle form in smart glass or other containers that will not detract from your table setting.

Evening dining may be enhanced particularly by candlelight. If you really want your table to look chic put a candle in a small flower pot, painted white or a color to harmonize with your table cloth. The advantage of the flower pot (besides being cute) is that the dirt will anchor the candle, keep it from blowing over and prevent it from igniting your table cloth.

DR. SALSBURY'S
POULTRY REMEDIES
BENDER'S CUT-RATE

DR. C. H. HELDT
OSTEOPATH
124 Carlisle Street
Phone 507-X
Gettysburg, Pa.

This Week's Radio Programs

Monday Through Friday Morning and Afternoon

Morning and afternoon radio programs on local network stations are the same for each day for Monday through Friday and are printed below for the convenience of the listener

MORNING PROGRAMS

A.M.	WNBC 660k FM 97.1m	WOR 710k	WABC 770k FM 95.5m	WCBS 880k FM 101.1m
7:00	6:00, Allyn Edwards	News, H. Hennessey	News and Weather	5:30, Jack Sterling,
7:15	Show—music, news	John B. Gambling's	Jack Gregson Show	news, music and
7:30	and weather	Musical Clock and	News; Jack Gregson	chatter, until 7:45
7:45	" "	the Gamboleers	Show, continued	News, Harry Clark
8:00	" "	News, P. Robinson	News, C. McCarthy	News Roundup
8:15	" "	Breakfast with	The Fitzgeralds—	Bob Haymes Show,
8:30	Jinx Falkenburg &	Dorothy and Dick	Ed and Pegeen	recorded music,
8:45	Tex McCrary—	Kollmar	" "	songs and chatter
9:00	an interview with	News, H. Hennessey	Breakfast Club, with	This Is New York,
9:15	their guest	John B. Gambling	Walter O'Keefe	with Bill Leonard
9:30	News; Jim Coy, with	The McCanns at	and the cast—	Joan Edwards, with
9:45	his records	Home	variety show	songs and stories
10:00	Bob Smith Show,	News, H. Gladstone	My True Story	Arthur Godfrey Time
10:15	musical variety	Martha Deane, with	10:25, Whispering	Tony Marvin,
10:30	Bob Hope Show	interviews and	Streets, drama	The Mariners,
10:45	Break the Bank	commentary	When a Girl Marries	Marion Marlowe,
11:00	Strike It Rich,	Florida Calling,	Modern Romances	Janette Davis,
11:15	with Warren Hull	with Tom Moore	Ever Since Eve	Frank Parker
11:30	Phrase That Pays	Queen for a Day,	Dean Cameron Show	Make Up Your Mind
11:45	Second Chance	Jack Bailey	commentary	Rosemary, drama

AFTERNOON PROGRAMS

P.M.	WNBC 660k FM 97.1m	WOR 710k	WABC 770k FM 95.5m	WCBS 880k FM 101.1m
Noon	News; Jack Ladelle	Carl Warren Show	News, C. McCarthy	Wendy Warren, news
12:15	and the Musical	News and talk	Talks and music	Aunt Jenny
12:30	Scrapbook	News, P. Robinson	Maggi McNellis Show	Helen Trent
12:45	" "	Tello Test, quiz	interviews	Our Gal Sunday
1:00	News; Jim Coy Show,	Ray Heatherton	Luncheon with	The Road of Life
1:15	recorded music	Show, disk	Frank Farrell	Ma Perkins
1:30	" "	jockey program	The Boy Next Door,	Young Dr. Malone
1:45	" "	with guests	disk jockey	The Guiding Light
2:00	News; Herb Sheldon	McCanns at Home	show, with	Second Mrs. Burton
2:15	and Top of the	The Answer Man	Mort Lindsey	Perry Mason
2:30	Town	Barbara Welles and	Talk; Make Believe	This Is Nora Drake
2:45	2:55, news program	her guest	Ballroom,	The Brighter Day
3:00	Welcome Travelers,	Radio Playhouse,	records until 6:45	Hilltop House
3:15	Tommy Bartlett	dramas—	with disk jockey	House Party, with
3:30	Pepper Young Family	first features	Martin Block and	Art Linkletter
3:45	Right to Happiness	Hollywood stars;	his guests	Mike and Buff
4:00	Backstage Wife	a mystery follows;	" "	News; Emily
4:15	Stella Dallas	then adventure &	" "	Kimbrough Show
4:30	Young Widder Brown	The Cisco Kid	" "	Galen Drake
4:45	Woman in My House	" "	" "	" "
5:00	Just Plain Bill	Bobby Benson Show,	" "	News; John Henry
5:15	Front Page Farrell	variety and	" "	Faulk, with
5:30	Lorenzo Jones	adventure	" "	music and stories
5:45	Pays to Be Married	5:55, Cecil Brown	" "	5:55, This I Believe

Evening Programs and Saturday

MONDAY, JUNE 28

P.M.	WNBC 660k FM 97.1m	WOR 710k	WABC 770k FM 95.5m	WCBS 880k FM 101.1m
6:00	News, Ken Banghart	On the Human Side	Make Believe	News, Allan Jackson
6:15	Sports; Jim Coy and	Dorothy and Dick	Ballroom, with	Curt Massey Time
6:30	Time for Music	Henry Gladstone	Martin Block	Herman Hickman
6:45	Three Star Extra	Sports, Stan Lomax	Bill Stern, sports	Lowell Thomas, news
7:00	The Guy Lombardo	Fulton Lewis jr.	John W. Vandercook	Tennessee Ernie
7:15	Show, music	News; Answer Man	Quincy Howe, news	Peter Lind Hayes
7:30	News of the World	Gabriel Heatter	The Lone Ranger,	Show, variety
7:45	One Man's Family	Dinner Date	Western drama	Edward R. Murrow
8:00	Best of All—light	Adventures of the	Henry J. Taylor	My Friend Irma, with
8:15	classical music—	Falcon, mystery	American Music Hall	Marie Wilson
8:30	Skitch Henderson	Under Arrest,	Rise Stevens and	Arthur Godfrey and
8:45	and his guest	police drama	the Barlow Orch.	the Talent Scouts
9:00	Eileen Farrell, with	News; Man from	Music by Camarata	Radio Theater:
9:15	Don Voorhees Or.	Times Square	with guest stars	Rosalind Russell,
9:30	Band of America,	Philo Vance,	Doorway to the	Robert Young,
9:45	with Paul Lavalle	mystery drama	Future	Goodbye, My Fancy
10:00	Fibber and Molly	Frank Edwards	George H. Combs	Mr. Keen, drama
10:15	Heart of the News	Edward Arnold	Woman's Talk	Winston Churchill
10:30	News; Stan Freeman	The Cisco Kid,	George H. Combs	Bob Haymes and
10:45	Show, music	adventure	This Is Turkey	Melody in Night
11:00	News, Ken Banghart	News, Lyle Van	News, Les Griffith	News and Analysis
11:15	Sports; Tex and	Music We Like	Mellow Moods, music	Dwight Cooke's Book
11:30	Jinx McCrary,	Sports; Reporters	program	Galen Drake
11:45	with interviews	Roundup	" "	Sammy Kaye Orch.

TUESDAY, JUNE 29

	WNBC	WOR	WABC	WCBS
6:00	News, Ken Banghart	On the Human Side	Make Believe	News, Allan Jackson
6:15	Sports; Jim Coy and	Dorothy and Dick	Ballroom, with	Curt Massey Time
6:30	Time for Music	News, H. Gladstone	Martin Block	Herman Hickman
6:45	Three Star Extra	Sports, Stan Lomax	Bill Stern, sports	Lowell Thomas, news
7:00	Man on the Go	Fulton Lewis jr.	John W. Vandercook	Tennessee Ernie
7:15	Intermezzo, music	News; Answer Man	Quincy Howe, news	Peter Lind Hayes
7:30	News of the World	Gabriel Heatter	The Silver Eagle,	Show, variety
7:45	One Man's Family	Eddie Fisher sings	with Jim Ameche	Edward R. Murrow
8:00	Dinah Shore Show	That Hammer Guy,	Report to the City	People Are Funny,
8:15	Songs with Sinatra	mystery drama	on our Marine	Art Linkletter
8:30	Barrie Craig, with	High Adventure,	and Aviation	Mr. and Mrs. North,
8:45	William Gargan	George Sanders	Department	mystery
9:00	Dragnet, drama,	News; Business	Town Meeting:	Yours Truly, Johnny
9:15	with Jack Webb	9:20, Times Sq. Man	LaFollette	Dollar, John Lund
9:30	News; Crime and	Thirty Minutes to Go,	Liberalism	Suspense, a drama
9:45	Peter Chambers	mystery drama	Erwin D. Canham	series
10:00	Fibber and Molly	Frank Edwards	George H. Combs	Louella Parsons
10:15	Heart of the News	Edward Arnold	Woman's Talk	Dance Orchestra
10:30	News; Stan Freeman	The Cisco Kid,	George Hamilton	Bob Haymes and
10:45	Show, music	adventure	Combs	Melody in Night
11:00	News, Ken Banghart	News, Lyle Van	News, Les Griffith	News and Analysis
11:15	Sports; Tex and	Music We Like	Mellow Moods, music	Dwight Cooke's Book
11:30	Jinx McCrary,	Sports; Recorded	program	Galen Drake
11:45	with interviews	dance music	" "	Professional Women

WEDNESDAY, JUNE 30

	WNBC	WOR	WABC	WCBS
6:00	News, Ken Banghart	On the Human Side	Make Believe	News, Allan Jackson
6:15	Sports; Jim Coy and	Dorothy and Dick	Ballroom, with	Curt Massey Time
6:30	Time for Music	News, H. Gladstone	Martin Block	Herman Hickman
6:45	Three Star Extra	Sports, Stan Lomax	Bill Stern, sports	Lowell Thomas, news
7:00	Man on the Go	Fulton Lewis jr.	John W. Vandercook	Tennessee Ernie
7:15	Intermezzo, music	News; Answer Man	Quincy Howe, news	Peter Lind Hayes
7:30	News of the World	Gabriel Heatter	The Lone Ranger,	Show, variety
7:45	One Man's Family	Dinner Date	Western drama	Edward R. Murrow
8:00	Walk a Mile, quiz,	Squad Room,	Just Easy, variety	F. B. I. in Peace and
8:15	with Bill Cullen	police drama	show, with	War, drama
8:30	Great Gildersleeve,	Nightmare, drama	Jack Gregson	21st Precinct, with
8:45	comedy drama	with Peter Lorre	and his guests	Everett Sloane
9:00	The Best of	News; Man from	Serenade Room,	Crime Photographer
9:15	Groucho Marx	Times Square	with Sammy Kaye	Staats Cotsworth
9:30	Ralph Richardson &	Let George Do It,	Mystery Theater,	Crime Classics,
9:45	Theater Royal	mystery drama	with Les Damon	drama
10:00	Fibber and Molly	Frank Edwards	George H. Combs	Mr. Keen, drama
10:15	Heart of the News	Edward Arnold	Woman's Talk	Lenny Herman Orch.
10:30	News; Stan Freeman	The Cisco Kid,	George Hamilton	Bob Haymes and
10:45	Show, music	adventure	Combs	Melody in Night
11:00	News, Ken Banghart	News, Lyle Van	News, Les Griffith	News and Analysis
11:15	Sports; Tex and	Music We Like	Mellow Moods, music	Dwight Cooke's Book
11:30	Jinx McCrary,	Sports; Recorded	program	Galen Drake
11:45	with interviews	dance music	" "	Lenny Herman Orch.

THURSDAY, JULY 1

	WNBC	WOR	WABC	WCBS
6:00	News, Ken Banghart	On the Human Side	Make Believe	News, Allan Jackson
6:15	Sports; Jim Coy and	Dorothy and Dick	Ballroom, with	Curt Massey Time
6:30	Time for Music	News, H. Gladstone	Martin Block	Herman Hickman
6:45	Three Star Extra	Sports, Stan Lomax	Bill Stern, sports	Lowell Thomas, news
7:00	Man on the Go	Fulton Lewis jr.	John W. Vandercook	Tennessee Ernie
7:15	Intermezzo, music	News; Answer Man	Quincy Howe, news	Peter Lind Hayes
7:30	News of the World	Gabriel Heatter	The Silver Eagle,	Show, variety
7:45	One Man's Family	Eddie Fisher sings	with Jim Ameche	Edward R. Murrow
8:00	Roy Rogers Show,	Official Detective,	Just Easy, variety	Meet Millie, with
8:15	Western drama	police drama	show, with	Elena Verdugo
8:30	Kay Armen Show,	Crime Fighters,	Jack Gregson	Junior Miss, with
8:45	music, comedy and	police drama	and his guests	Barbara Whiting
9:00	guest stars	News; Man from	Serenade Room,	Cathy and Elliott
9:15	" "	Times Square	with Sammy Kaye	Lewis Onstage
9:30	News; Eddie Cantor	Mystery House,	Paul Whiteman's	Escape, a drama of
9:45	Show, records	suspense drama	Varieties	adventure
10:00	Fibber and Molly	Frank Edwards	George H. Combs	Mr. Keen, drama
10:15	Heart of the News	Edward Arnold	Woman's Talk	Lenny Herman Orch.
10:30	News; Jane Pickens	The Cisco Kid,	George Hamilton	Bob Haymes and
10:45	Show, songs	adventure	Combs	Melody in Night
11:00	News, Ken Banghart	News, Lyle Van	News, Les Griffith	News and Analysis
11:15	Sports; Tex and	Music We Like	Mellow Moods, music	Dwight Cooke's Book
11:30	Jinx McCrary,	Sports; Recorded	program	Galen Drake
11:45	with interviews	dance music	" "	Henry Jerome Orch.

FRIDAY, JULY 2

P.M.	WNBC 660k FM 97.1m	WOR 710k	WABC 770k FM 95.5m	WCBS 880k FM 101.1m
6:00	News, Ken Banghart	On the Human Side	Make Believe	News, Allan Jackson
6:15	Sports; Jim Coy and	Dorothy and Dick	Ballroom, with	Curt Massey Time
6:30	Time for Music	News, H. Gladstone	Martin Block	Herman Hickman
6:45	Three Star Extra	Sports, Stan Lomax	Bill Stern, sports	Lowell Thomas, news
7:00	Man on the Go	Fulton Lewis jr.	John W. Vandercook	Tennessee Ernie
7:15	Intermezzo, music	News; Answer Man	Quincy Howe, news	Peter Lind Hayes
7:30	News of the World	Gabriel Heatter	The Lone Ranger,	Show, variety
7:45	One Man's Family	Dinner Date	Western drama	Edward R. Murrow
8:00	Dinah Shore Show	Counter-Spy, with	Just Easy, variety	Mr. Keen, Tracer of
8:15	Songs with Sinatra	Don MacLaughlin	show, with	Lost Persons
8:30	News; Hear America	Take a Number,	Jack Gregson	Arthur Godfrey
8:45	Swingin'—series	with Red Benson	and his guests	Digest, recorded
9:00	featuring nation's	News; Man from	Serenade Room,	highlights of his
9:15	top orchestras	Times Square	with Sammy Kaye	morning show
9:30	" "	Favorite Story, with	The World We Live	Night Watch,
9:45	" "	Ronald Colman	In, drama	police drama
10:00	Fibber and Molly	Frank Edwards	Your American	Mr. Keen, drama
10:15	Heart of the News	Edward Arnold	Sports Page	Henry Jerome Orch.
10:30	News; Stan Freeman	The Cisco Kid,	George Hamilton	Bob Haymes and
10:45	Show, music	adventure	Combs	Melody in Night
11:00	News, Ken Banghart	News, Lyle Van	News, Les Griffith	News and Analysis
11:15	Sports; Tex and	Music We Like	John Feeney Show	Dwight Cooke's Book
11:30	Jinx McCrary,	Sports; Recorded	Mellow Moods, music	Galen Drake
11:45	with interviews	dance music	program	Freddy Martin Orch.

SATURDAY, JULY 3

	WNBC	WOR	WABC	WCBS
7:00	News; Allyn	News, H. Hennessey	News and Weather	5:30, Jack Sterling
7:15	Edwards Show—	John B. Gambling	Doug Browning	Show, music, news
7:30	music, news and	Musical Clock &	Show, records	and chatter
7:45	weather reports	the Gamboleers	" "	News, Harry Clark
8:00	" "	News, P. Robinson	Martin Agronsky	News Roundup
8:15	" "	John B. Gambling	Doug Browning	Bob Haymes Show,
8:30	" "	Show, music	Show, records	recorded music
8:45	" "			and chatter
9:00	" "	News, H. Hennessey	News; Boy Next Door,	This Is New York,
9:15	" "	Bing Crosby sings	disk jockey	Bill Leonard
9:30	The Nation's Top-	News; The McCanns	show, with	Galen Drake
9:45	Hits, records	at Home	Mort Lindsey	
10:00	" "	News, H. Gladstone	Make Believe	Galen Drake Show,
10:15	" "	Martha Deane and	Ballroom, record	music and variety
10:30	Mary Lee Taylor	her guest	show with	with Stuart Foster,
10:45	Show	10:55, news	disk jockey	Betty Johnson
11:00	News; John Conte	News, John Scott	Martin Block and	Robert Q. Lewis
11:15	Show	Here's to Vets	his guests	Show, with
11:30	Jim Coy's Caravan	News; Johnny Olsen	" "	Lois Hunt and
11:45	of Music, records	Show, variety	" "	Earl Wrightson

AFTERNOON PROGRAMS

	WNBC	WOR	WABC	WCBS
Noon	Jim Coy's Caravan	Wonderful City	Space Patrol,	News; Romance,
12:15	of Music, record	" "	children's drama	drama series
12:30	show, continued	News, P. Robinson	No School Today,	Stars Over Hollywood
12:45	" "	Lorraine Sherwood	with Jon Arthur	Ruth Hussey
1:00	National Farm and	State of the Nation,	News; Navy Hour	City Hospital, with
1:15	Home Hour	discussion	Concert	Melville Ruick
1:30	Music of America,	Hawaii Calls, music	Saturday Showcase,	News; Let's Pretend:
1:45	Gene Hamilton	" "	with Art Fleming	Hiawatha
2:00	Roadshow—music	Ruby Mercer Show,	News; Festival—	Syncopation Piece,
2:15	and features	recorded music	semi-classical	music with
2:30	designed to	Barbara Welles and	music, with	Erny Rudy
2:45	interest and	her guest	Milton Cross	Orchestra
3:00	entertain the	Musical Almanac,	as the emcee	News; Overseas
3:15	week-end driver	Fred Grunfeld	" "	Science Adventures
3:30	with Bill Cullen as	Sloan Simpson Show,	" "	Farm News
3:45	the emcee	interviews	" "	World Assignment
4:00	" "	Walter Preston's	News; Paulena Carter	Operation Music
4:15	" "	Show Shop—	Racing, at Aqueduct	N. Y. Police Report
4:30	" "	music program	Pan-American	Treasury Bandstand,
4:45	" "	" "	Union, music	Ralph Flanagan
5:00	News; Programs to	Teen Agers	News; Tea and	Washington, U.S.A.,
5:15	be announced	Unlimited, with	Crumpets, music	discussion
5:30	" "	Kirkwood and	Week in Washington	Dance Orchestra
5:45	" "	Goodman, emcees	As We See It	" "

EVENING PROGRAMS

	WNBC	WOR	WABC	WCBS
6:00	News program	News, Lyle Van	Make Believe	News, Leo Cioffi
6:15	H. V. Kaltenborn	Facts Forum	Ballroom, record	U.N.—on the Record
6:30	Showcase—BBC	News, H. Gladstone	show with	Sports Roundup
6:45	presentations	Sports, Stan Lomax	disk jockey	News, Daniel Schorr
7:00	Report on Juvenile	Keep Healthy	Martin Block	Capitol Cloakroom,
7:15	Delinquency	The Globetrotter	" "	interview
7:30	The Big Preview,	Have a Heart, with	Jack Wyrtzen Show	That's Rich, with
7:45	records are,	John Reed King		Stan Freberg
8:00	played and	Farm Quiz, with	News; Dancing Party,	Gunsmoke, drama,
8:15	discussed by	Dan Peterson	music for all ages—	with Bill Conrad
8:30	Fred Robbins and	The Family Theater,	from the waltz to	Gangbusters, drama
8:45	disk jockeys	drama	the samba, with	on police work
9:00	around the	The Search That	Art Fleming	Two for the Money,
9:15	country	Never Ends	as the emcee	with W. O'Keefe
9:30	Just for You, with	Lombardoland,	" "	Saturday Night—
9:45	Eddy Howard	U. S. A., music	" "	Country—
10:00	Bill Hanrahan's	Walter Preston's	News; Your Voice of	barn dancing
10:15	Place—popular	Musical Stage	America	" "
10:30	music on records	" "	George Hamilton	Sammy Kaye
10:45	" "	" "	Combs	Orchestra
11:00	News program	News, Lyle Van	News, Don Lowe	News, Art Hannes
11:15	Bill Hanrahan's	Music We Like	Mellow Moods, music	Mort Dennis Orch.
11:30	Place, continued	Weather; Jerry	Strictly from Dixie,	Galen Drake
11:45	" "	Gray Orchestra	with John Hicks	Oscar Dumont Orch.
Mdnt.	News; Music Thru	Recorded dance	This Is Patti	Music 'Til Dawn,
12:15	the Night, with	music	Rhodes, music	records, with
12:30	Fleetwood—	" "	Bob Garrity and	Bob Hall—
12:45	until 5:50 a. m.	1 a.m., Bunny Roberts	records—to 6 a. m.	until 7:30 a. m.

Elected Commander Of Jewish Veterans

HARRISBURG (AP)—Harry Kessler, Lebanon, is the new commander of the state Jewish war veterans.

Kessler was elected yesterday at the close of the group's annual convention here attended by some 400 members and their wives.

Other officers elected were: Herman Wiener, Philadelphia, senior vice commander; Harry Markovitz, Pittsburgh, judge advocate; Isaac T. Rochman, Harrisburg, quartermaster; and these division commanders: Tad Yudekowitz, Wilkes-Barre, central, and Saul Segall, Pittsburgh, southwest.

DEMS. BATTLE FOR GOVERNOR IN MARYLAND

BALTIMORE (AP) — National party officials showed special interest in three of the seven congressional fights and state political leaders kept close watch on the Democratic primary for governor today as Marylanders named their candidates for the November elections.

Despite this high-level attention and an exceptionally bitter campaign by Dr. H. C. Byrd and paving contractor George P. Mahoney for the Democratic governor nomination, the primary stirred little apparent interest among the voters.

Election supervisors predicted about one third of the 1,065,180 eligibles would turn out.

McKeldin Running

An even smaller showing was expected on the Republican side, where Gov. Theodore R. McKeldin sought renomination to a second term in a state where his party is outnumbered 2-1 by the Democrats.

The GOP campaign had produced few fireworks. McKeldin practically ignored his three opponents, Baltimore used car dealer, Temus R. Bright, retired Marine, Lt. Gen. Pedro A. del Valle and James W. Gum, Montgomery County farmer and lawyer.

With the GOP holding a bare majority of the seven Maryland congressional seats, national chieftains of both parties looked for sore spots and possible November breakthroughs.

Slaps Son-In-Law After Argument

HANOVER TOWNSHIP, Pa. (AP)—A 60-year-old man killed his son-in-law in the kitchen of their home and then attempted suicide after an argument between the two, police reported yesterday.

Victim of the shooting was John Mittrick, 44, Breslau, Luzerne County. His father-in-law, Thomas Tiscotti, 60, was reported in serious condition at Wilkes-Barre Mercy Hospital with a bullet wound in the chest.

Mrs. Mittrick and her two children, aged 13 and 14, were at a picnic at the time of the shooting, police added.

WINS PHOTO PRIZE

UNIONTOWN, Pa. (AP)—Albert J. Wagner of the Philadelphia Inquirer is the winner of the best-of-show award in the 1953 photo contest of the Pennsylvania Associated Press Managing Editors Assn.

The award was announced at a two-day meeting of the Pennsylvania APME which ended Saturday. Wagner's winning picture, which earned him $50, showed a fall in a running event of the Penn Relays at Philadelphia.

Ted R. Smits, general sports editor of the AP, discussed the "Shifting Values of Sports."

TELEVISION Programs

Video Everyday—All Rights Reserved—H. T. Dickinson & Co., Inc.

2-WMAR 4-WNBW 5-WTTG 7-WMAL 8-WGAL 9-WTOP 11-WBAL 13-WAAM

$5.00
Trade-In Allowance
FOR YOUR OLD BATTERY
on YOUR PURCHASE OF A
NEW BOWERS BATTERY
Guaranteed 18 to 48 Months
at
HELLER & KELLER MOTORS
243 Steinwehr Ave. Phone 672

ALL YEAR ROUND
WEATHER MAKER
BY CARRIER
Requires Only 10 SECONDS
To Change From HEAT
To AIR CONDITIONING
H. G. SIMPSON, Phone 1106

MONDAY EVENING

5:00—(2) Western Trails
(4) Pinky Lee
(5) Lamb's Gambol with Art Lamb and Aletha Agee
(7) Family Playhouse
(8) Slapstick Theater
(11) Your Best Neighbor
(13) Film Funnies
5:15—(8) Houseparty
5:30—(2) Western Trails
(4-8-11) Howdy Doody Time
(9) Bob Crosby Show
(13) Shopping For You with Penny Chase
5:55—(2) Sunny Says
6:00—(2) Movie
(4) Footlight Theater
(5) Hoppity Skippity
(7) Black Phantom
(8) Covered Wagon Theater
(9) Starlight Theater
(11) Dick Tracy
(13) Movie
6:30—(5-7) News
(8) Sports
(9) Today's Weather
6:45—(2) Star for Today
(4) Wink at the Weather
(5) Simpson on Sports
(7) Jim Gibbons Show
(8) Weather-News
(9-11) News
6:50—(2) Spinnin' the Sports World
(4) News and Sports
6:55—(2) Weather
(5) Weather Girl with Janet Tyler
(8) Regional News
7:00—(2) Seven O'clock Final with Baxter Ward
(4) Joe Palooka
(5) Captain Video
(8) My Little Margie
(9) Janet Dean
(11) Flash Gordon
(13) Sports
7:15—(2) Election Results
(5) Let's Play Bridge
7:30—(2-9) Douglas Edwards and the News
(4-11) Tony Martin
(5) Story Time
(7) When I Grow Up
(8) To Be Announced
(13) Story Time
7:45—(2-9) TV Top Tunes
(4-8-11) News Caravan with John Cameron Swayze
8:00—(2) Election Results
(4) Cisco Kid
(9) Burns and Allen Show
(5) Dollar A Second
(7) Sky King
(8) Meet Mr. McNutley
(11) To Be Announced

CALL A
TAXI
BUT BE SURE IT'S OURS
Call Gettysburg 238
PROMPT SERVICE
Radio Controlled

8:30—(2-8-9) Arthur Godfrey's Talent Scouts
(4) Comment
(5) Showcase
(7-13) Howard Barlow
(11) College At Home
(13) Lazy H Ranch
8:45—(13) Second Freedom
9:00—(2-9) I Love Lucy
(4) Dennis Day Show
(5) This Is The Life
(7) Prize Playhouse
(8) Death Valley Days
(11) Live and Help Live
(13) Boxing
9:30—(2) Election Results
(9) Masquerade Party
(4-8-11) Robert Montgomery Presents
(5-7) Boxing
(13) News
10:00—(2-9) Studio One
10:30—(4) I Led Three Lives
(8) Stump Your Neighbor
(11) Favorite Story with Adolph Menjou
10:45—(5) Sports Spotlight
(7) Neutral Corner
10:50—(13) Ringside Interviews
11:00—(2) Headlines of the Moment
(4) Richard Harkness and the News
(5) News with Matthew Warren
(7) News and Sports
(8-11) Eleventh Hour Finals
(9) News
(13) Nocturne Movies
11:05—(2) National Sports Parade
(7) Weather
(11) Weather Report
11:10—(2) Election Results
(4) A Look At The Weather
(5) Simpson on the Sports
(7) Sports
(8) Regional News
(9) Weather
(11) Sports Page
11:15—(4) Sports Final
(5) Weather
(7) Seven Star Theater
(8) Dollar A Second
(9) Sports
(11) Movie
11:20—(4) Armchair Theater
(5) Night Owl Theater
11:30—(9) Late Show
12:00—(9) Late Show
12:10—(9) Late Show

TUESDAY MORNING

7:00—(2-9) Morning Show
(4-8-11) Today with Dave Garroway
9:00—(2) Guest Book
(4) Kitchen Cupboard
(7-13) Breakfast Club
(8) College of the Air
(9) Billy Johnson
(11) Romper Room
9:30—(2) Election Results
(4) Figure Formula
(8) Hymns of Faith
9:45—(2) Brighter Day
(4) Science Everyday
(8) Uncle Josh
(9) Mark Evans
10:00—(2-9) Arthur Godfrey Show
(4-8-11) Ding-Dong School
(5) Romper Room
(7) Movietime
(13) Birthday Game
11:15—(8) Summer Varieties
10:30—(4-8) One Man's Family
(11) Movie Quick Quiz
10:45—(4-8-11) Three Steps To Heaven
(13) Safety San
11:00—(4-11) Home
(5) Art Lamb Show
(13) Home Cooking
11:15—(8) Summer Varieties
11:30—(2-8-9) Strike it Rich with Warren Hull
(5) Interlude
11:45—(7) Paradise Island
(13) Home Town America

AFTERNOON

12:00—(2-9) Valiant Lady
(4-11) Bride and Groom
(5) Film Shorts
(7) Cartoon Concert
(8) TV Farmer
(13) Matinee Movies
12:15—(2-8-9) Love of Life
(4-11) Hawkins Falls
(5) Movietime News
12:30—(2-9) Search for Tomorrow
(4-11) Betty White Show
(5) Hoppity Skippity
(7) International Chef
(8) News
12:45—(2-8-9) Guiding Light
12:55—(4-7) News
1:00—(2) Woman's Angle
(4) People's Playhouse
(5) Lamb's Gambol
(7) Cartoon Concert
(8-9) Brighter Day
(11) Quiz Club
(13) Shopping for You
1:15—(9) Portia Faces Life
(8) Valiant Lady
1:30—(2-9) Garry Moore Show
(8) From the Kitchen Door
(11) Homemaker's Institute
(13) Everybody Wins
2:00—(4) Inga's Angle
(5) Interlude
(7) Hollywood Matinee
(8) Talent Patrol
(9) Double or Nothing
(13) Matinee Movie
2:30—(2-9) Linkletter House Party
(4) Hunnicutt
(5) Bazaar
(8) Search for Tomorrow
(11) Film
3:00—(2) Homemaker's Roundup
(4-11) Mrs. U. S. A.
(5-13) Paul Dixon
(7) Modern Woman
(8-9) Big Payoff
3:30—(2-9) Bob Crosby Show
(4-11) Ask Washington
(7) Jerry—Jimma Show
(8) Kate Smith Show
4:00—(2) As You Can See
(4-8-11) Welcome Travelers
(5) Matinee For You
(7) Pirate Bill
(9) Pick Temple's Ranch
(13) Playhouse 13
4:15—(2) Secret Storm
4:30—(2) Robert Q. Lewis
(4-8-11) On Your Account
(7) Cartoon Capers
4:45—(7) Cholmondeley

EVENING

5:00—(2) Western Trails
(4-8) Pinky Lee
(5) Lamb's Session
(7) Family Playhouse
(9) Pick Temple's Ranch
(11) Teen Canteen
(13) Film Funnies
5:30—(4-8-11) Howdy Doody Time
(9) Bob Crosby Show
(13) Shopping For You
6:00—(2) Adventures of Kit Carson
(4) Footlight Theater

Distinctive Portraits
LANE STUDIO
34 York St. Phone 856

(5) Hoppity Skippity
(8) Covered Wagon Theater
(9) Starlight Theater
(11) Paul's Puppets
(13) Movie Time
6:15—(4) Video Adventure
(11) Lash of the West
6:30—(2) Comeback
(7) News—Bryson Rash
(8) Sports Desk
(9) Today's Weather
6:35—(9) Simpson on Sports
6:40—(8) Weather
6:45—(4) Wink At The Weather
(5-8-9) News Report
(7) Jim Gibbons Show
6:50—(2) Spinning the Sports World
(4) News and Sports
7:00—(2) Seven O'clock Final with Baxter Ward
(4) Superman
(5) Captain Video
(8) TV Playhouse
(9) Mark Evans' Show
(11) Cisco Kid
(13) Nick's Notes
7:15—(2) WMAR-TV Presents
(5) Movie Quick Quiz
(7-13) John Daly and the News
7:30—(4-8-11) Dinah Shore Show
(5) Theater
(7) Mystery Theater
(13) Men of Tomorrow
7:45—(2-9) Joe Stafford Show
(4-8-11) News Caravan with John Cameron Swayze
7:50—(5) Baseball
8:00—(2) Gen Autry Show
(4-11) Midwestern Hayride
(7) Star Hour
(8) Mr. District Attorney
(9) Two In Love
(11) Baltimore Museum
(13) The Goldbergs
8:30—(2) Juvenile Jury
(4-8-11) Dance Party
(7) Talent Patrol
(9) Duffy's Tavern
(13) Love Story
9:00—(2-9) Meet Millie
(4-8-11) Fireside Theater
(7-13) Danny Thomas Show
9:30—(2-9) Suspense
(4-8-11) Top Plays of '54
(7-13) Center Stage
10:45—(5) Tenth Inning
10:00—(2) Wrestling
(4-8-11) Truth Or Consequences
(9) Danger
10:30—(4) Mr. and Mrs. North
(7) Mr. District Attorney
(8-9) See It Now with Edward R. Murrow
(11) Liberace At The Piano
(13) The Name's The Same
11:00—(2) Headlines of the Moment
(4) News—Richard Harkness
(5) News—Matthew Warren
(8-9-11) 11th Hour Finals
(13) Nocturne Movie
11:05—(2) Sports Parade
(7-11) Weather Report
11:10—(2) Danger
(4) A Look At The Weather
(5) Simpson and the Sports
(7) Sports
(8) Regional News
(9) Weather
(11) The Sports Page
11:15—(4) Sports Final
(5) Weather Girl
(7) Seven Star Theater
(8) Tony Martin
(9) Sports
(11) Picture Playhouse
11:20—(4) Armchair Theater
(5) Night Owl Theater
12:00—(2) The Late Edition
12:15—(11) Keeping Up With Joneses

Wolf's Bus Lines
CHARTER SERVICE
"Any Point in the U. S."
York Springs Ph. 49

PLANK & WEIKERT
BUILDING SUPPLIES
Paint - Lumber - Insulation - Formica - Roofing
Rear 37 Breckenridge Street Phone 734-Z

The Most Consistent Advertiser Is The Most Successful Merchant

Ten Persons Are Killed On State Roads Over Weekend

By THE ASSOCIATED PRESS

Ten persons were killed on Pennsylvania highways over the weekend as thousands of residents migrated from the cities to the country to escape 90-degree temperatures.

There were four drownings as people sought relief from the first summer weekend heat at lake resorts, ocean and pool.

And a three-year-old girl perished in a fire near Montrose in Susquehanna County to bring the weekend accidental death toll to 15.

Nancy Birtch burned to death in a flash fire yesterday in a small building on her parent's farm.

Nancy, a brother and a sister idnited some straw in an abandoned pump house and then sprinkled the flames with gasoline.

Ernest, 4, and Margaret, 5, ran from the building but according to state police at New Milford, Nancy apparently became confused and was blocked by the flames.

Near Delaware Water Gap, a wasp caused an accident which killed Mrs. Lillian Mae Ritter, 64, of Allentown. State police at Stroudsburg said the wasp flew in the car window and when Mrs. Ritter tried to shoo it away, it caused her husband, Samuel, 65, to lose control of the car and crash against a tree.

A car struck and killed Dale Daniel Morris, 5, Harveys Lake, Luzerne County, as he crossed a road to sail his toy boat in the lake.

Other traffic fatalities included Judy Ann Hibbs, 15, Gouldsboro, killed near Stroudsburg; Frederick Fey, 60, Philadelphia; Mrs. Grace Salter, 44, struck by a car near Lewistown; Thomas R. Beidler, 20, near Nazareth; Martha B. Confer, 20, near Bellefonte; Albert Brunnet, 61 of Portage, Cabria County, struck near Lock Haven; Arturo Blakely, 30, Middleburg, killed near Mount Pleasant Mills; and Charles J. Miller, 45, Johnstown, killed near Bedford on the Pennsylvania Turnpike.

Christina Lambert, 22, Allentown, drowned in the Delaware River north of Easton. She and a friend were attempting to swim with the aid of inflated tubes when they lost their hold. A cousin of the dead girl, James Lambert, 11, and Jack Lotti, both of Allentown, rescued Bernadine Zgebura, of Egypt, Pa., but were unable to reach Miss Lambert.

Richard Brown, 10, Nurenberg, drowned in Catawissa Creek about four miles north of Nurenburg in Schuylkill County while on an outing with two playmates.

Harold Biffel, 39, Reading, drowned when he was swept overboard while on a fishing trip at Fishing Creek about 20 miles south of Lancaster.

Garrie R. Carter, 7, drowned in Pittsburgh's Abington Pool.

STATE SURVEYS LOCAL TRAFFIC FOR ROAD WORK

HARRISBURG (AP) — The State Highways Department is now embarked on a summer program of surveying local traffic conditions with a view of devising plans for future road construction.

Studies on the origin and destination of trucks and automobiles are now underway in Lancaster, Chambersburg, New Kensington, Oil City, Hanover and Williamsport.

Paul D. Muffley, chief of the department's Planning Survey Bureau, said the program is costing about $150,000. Federal aid pays half of the cost with most of the remainder being borne by the state. The municipalities involved make only a token payment toward the cost.

"Surveys of this type are necessary before an extensive urban highway program can get underway," Muffley told a newsman.

Started in 1946, the program has already touched 25 cities or boroughs. In most cases, results of the survey have been used to decide on relocation of old traffic routes or establishing new routes.

Parking Problems

In addition, the municiplaities are given statistical details on local parkng problems.

A team of highway department workers went into each of the cities or boroughs in the last few weeks. They stop motorists, asking their destination, where the trip originated, the number of passengers in the vehicle, purpose of the trip and similar details. The information as to individual motorists is kept confidential.

Muffley ponted to a 1947 survey in Philadelphia as providing the basis for planning the Schuylkill Expressway in southeastern Pennsylvania.

"There's no doubt that hese surveys are of inesimable value in deparment plannng," he said. "they give basic statistical information, not only to the department but to the municipalities involved."

Leads Prayers For School Fire

GREENSBORO, N.C. (AP)—The leader of a class of "Sunbeams" at a Greensboro church called on a 6-year-old first-grader to lead in prayer.

"Lord," the boy asked, "I pray that the school house burns down so we won't have to go tomorrow and . . ."

At the leader's firm suggestion, he started again. This time he ask forgiveness for the first time up.

SEPARATION PAY

MARCUS HOOK, Pa. (AP)—The American Viscose Corp. has made its first "separation plan" payments resulting from the closing of its commercial yarn production, the firm said Saturday. About 1,000 were idled by the shutdown. The firm said its payments may total about a million dollars.

ADVERTISE IN THE TIMES

Complete Optical Service
Eye Examinations
Dr. Hubert E. Slocum
OPTOMETRIST
OFFICE HOURS:
Monday, 6 P.M. to 8 P.M.
Wednesday, 2 P.M. to 8 P.M.
19 East Main St.
EMMITSBURG, MD.
Phone Hillcrest 7-5191

6 LUCKY PEOPLE
SAVE
$50 TO $100
WHOLESALE TO YOU...
NEW 1954 CROSLEY REFRIGERATORS
8-Cu. Ft. Crosley Shelvador, regular $259.95
Wholesale $179.95
9.5-Cu. Ft. Crosley Shelvador, regular $249.95
Wholesale $199.95
9.5-Cu. Ft. Crosley Shelvador, regular $299.95
Wholesale $199.95
10.5-Cu. Ft. Crosley Shelvador with automatic defrosting, regular $349.95
Wholesale $279.95
10.5-Cu. Ft Crosley Shelvador with automatic defrosting, regular $399.95
Wholesale $309.95
12.5-Cu. Ft Crosley Shelvador with automatic defrosting, regular $449.95
Wholesale $349.95
ONLY SIX TO SELL
2 YEARS TO PAY!!
JOE The Motorists' Friend
PHONE 485
17 CHAMBERSBURG STREET

Hotpoint
Appliances
BLACKSTONE WASHERS
IRONRITE IRONERS
Electrical Wiring and Maintenance
KLINEFELTER
BIGLERVILLE, PA.

PHILCO and RCA
TV
Sales and Service
CALL GETTYSBURG 422-Z
BAKER'S
BATTERY SERVICE
135 Baltimore Street

UNHAPPY...
About Spotty, Half-Way Dry Cleaning?

Why Not Switch to Our Amazing Dry Cleaning?
SANITONE
Here's the service that gets out dirt old-fashioned dry cleaning leaves behind. Spots gone! Garments really look and feel like new again! No cleaning odors. Better press lasts longer!

Steele's
LAUNDRY
CLEANING
STORAGE
110 High Street Hanover, Pa.
CALL ENT. 13747

EVERY DAY IS A GOOD DAY TO READ TIMES CLASSIFIEDS!

ANNOUNCEMENTS

Florists 4

NOW READY: Celery, sweet potatoes, cabbage cauliflower, broccoli, Brussell sprouts, tomatoes, peppers, marigolds, snaps, zinnias, blue and red sage, alyssum and perennials. Sara Minter, Biglerville. Call 29-W.

NOTICES

Lost and Found 6

LOST: ALL black house cat, very frightened, named "Blackie." Disappeared Wednesday night, reward. Contact Sanborn, 114 Buford Ave., call 786-W.

LOST: LADY'S oynx ring with diamond, near Caledonia. Reward. Miss Erma G. Hoffman, Dover, R. 2, Pa.

Special Notices 9

CONCRETE SEPTIC TANKS
300-gal. - 500-gal.
Sold—Cleaned—Installed
F. H. A. APPROVED
Max H. West, Fayetteville, Phone 78

GOOD HEALTH
WEBER'S GROCERY
152 Chambersburg St.
Open Daily And Sunday
8 a.m. To 10 p.m.
Soy Bean Margarine
No Animal Fat. No Preservative.

BINGO: KNIGHTS of Columbus, Lincoln Square, every Monday night, 8 o'clock. Public invited and welcome. Best in variety and quality.

BINGO: EVERY Thursday night at 8:00, Greenmount Community Fire Hall. Cash jackpot.

UNUSUALLY FINE hand-painted metal trays, tin ware, glass, $1.00 to $10.00, antiques. The Corner House, Hunterstown and New Chester Road. Open from 12:00 Noon to 10:00 p.m. Frederic J. Kurtz.

LINCOLN LOGS, serving dinners from 5 p.m. to 2 a.m., daily except Sunday, 11 a.m. to 8 p.m. 5 mi. east of Gettysburg on Lincoln Highway.

RASPBERRY AND cherry pickers' tickets in stock. Also ticket punches that can't be duplicated. Osborn Printing Co., Biglerville.

EMPLOYMENT

Male Help Wanted 13

WANTED: MARRIED man between 25 and 45, with ability to operate 350 acre stock and game farm. House and all machinery furnished. Good salary, year-around. Harris & Stipe Pheasant Farm, Gettysburg R. 4.

HAY-MAKERS ALL this week. $1 per hour for handling bales. Phone 778-Y-1.

Male and Female Help 14

WANTED: DISHWASHER, 4 nights a week, alternate nights, also, part-time dishwasher Saturdays and Sundays. Apply Bankert's Restaurant, call 754.

Female Help 15

WANTED: WOMAN for general housework, 1 day a week. Write P. O. Box 186, Biglerville, or call 168-J-1.

NOTICE! AVON cosmetics has an excellent earning opportunity for women We have a few openings in Gettysburg and Bendersville. Phone York 7117 or write Henrietta Wolf, 441 N. George St., York, Pa.

SARAH COVENTRY, Inc., needs attractive, ambitious women to display costume jewelry. Good offer to those willing to work. Write Box 27, c/o Gettysburg Times.

Wanted: Experienced Waitress
De Luxe Restaurant
Call 171-X

Female Help 15

WOMEN WANTED: Production operators for coil winding and hand assembly. Apply Inductive Equipment Corp., Quarry Park, Gettysburg.

Situations Wanted 16

Wanted: Baby Sitting
Day Or Night
Call Gettysburg 213-Z

FOR SALE

Miscellaneous 17

FOR SALE: 3-h.p. single phase motor with circular saw. Howard Kitzmiller, call 365-X.

"WE HAVE IT"
Plumbing Supplies—Pipe Fittings
Fishing Licenses Issued

We Operate Our Own Abattoir

Kill and Sell Quality Meats
Quarters of Beef at Wholesale
For Your Home Freezer
Cut, Wrapped and Quick Frozen

LOWER'S COUNTRY STORE
Table Rock, Pa.

FOR SALE: New and used bicycles, all sizes. Seymore's Bicycle Shop, Bonneauville. Phone Gettysburg 1150-R-2.

1952 GENERAL trailer for sale, 28 ft., completely equipped, $1850. Can be seen at Harvey's Inn, across from country club.

FOR SALE: 1 9x12 blue cloth rug, small automobile repair tools, set truck socket wrenches; wheel guage, 1 belt wheel, 2 jacks 8-ton and 5 ton, circular saw. Phone Biglerville 228-R-11.

FOR SALE: 52-gal. automatic electric water heater. Perfect condition, cheap. Phone 886-Z evenings or Sunday.

26-FT. VICTOR freezer. Phone Biglerville 172, Robert Staub, Biglerville R. 1, Pa.

FOR SALE: 1953 Mobile Cruiser house trailer, 35-ft. Deluxe, 2 bedrooms, carpet throughout, fully equipped, all accessories included. Write Ray Harder, P. O. Box 65, phone 503-W, Gettysburg.

CHERRY PICKERS' buckets, 8 qt. and 10 qt. Redding's Supply Store, York St.

Household Goods 18

JUNE CLEARANCE
Heavy guage metal double-door wardrobes, $13.95; double utilities, $12.95; regular $29.95 deluxe utilities, $16.50; regular $16.95 deluxe single utility cabinets, $10; regular $47.50 platform rockers, $29.50; base cabinets, $12.95; regular $49.50 kneehole desks, $29.50; 3-pc. maple sofabed siute, $129.50; regular $89.50 plastic & plaid sofabed, $59.50.
WALHAYS FURNITURE STORE

BARGAINS GALORE
6-pc. modern walnut bedroom suite, complete, $165; 6-pc. walnut waterfall bedroom suite, $105; 6-pc. walnut bedroom suite, complete, $59.50; 7 pc. modern walnut dinette with table pads, $110; 2-pc. lime oak sofabed suite, $69.50; 3-pc. living room suite, $45; modern studio bed, $35; studio couch, $22.50; crib complete, $16.50; youth bed, complete, $35; cot size rollaway beds, $15; walnut kneehole desk, $27.50; mahogany china, $35; walnut china, $16.50; large plank top mahogany chest drawers, $35; hardwood chairs, $3; chrome chairs, $3; oak arm chairs, $5; student desks, $8; Hardwick apt. size gas ange, $35; large tabletop gas range, $60; 9-cu. ft. refrigerator with full width freezer, $85; G. E. washer, $37.50.
WALHAYS FURNITURE STORE
Open Monday & Saturday Evenings
Phone 47-Y

Household Goods 18

I WILL discontinue housekeeping. Will sell privately gas range, refrigerator, beds, bureau, etc. Will continue my weaving by special orders. Irene Wolfe, 261 Baltimore St. Telephone 389-Y.

SPECIAL OFFER
Good only while this ad runs. Only 2 regular $149 Beautichrome large dinettes, triple plated, foam & spring seats, $89.50; 1 only, regular $129.50 chrome dinette, $69.50; 4-pc. walnut bedroom suite; dustproof center guide drawers, with double dresser, $149.50; 3-pc. lime oak bedroom suite, $89.50; Mixmaster, $32.50; Toastmaster, $19.50; heavyweight linoleum rugs, 9x12, $8.95.
WALHAY'S FURNITURE STORE
Open Monday & Saturday Evenings
Phone 47-Y

LESTER UPRIGHT piano, excellent condition inside and out, $75; dining room suite, walnut, with 6 chairs, $50; gas heater stove, $10; sewing machine, Singer treadle, $35; portable Remington typewriter, $25; metal beds with springs and mattresses—1 double $10, 2 single, $7.50 each; chest; round table; 4 odd chairs; lawn mower; garden tools and other tools. Phone 35-Z or apply at 226 N. Stratton St.

3-PC. LIVING room suite 2-tone blue and maroon, in good condition. Priced reasonably. Clyde F. Bream, Arendtsville, Pa. Phone 901-R-23, Biglerville.

Farm and Garden 22

BING CHERRIES. Paul A. Kane, Orrtanna R. 1, Pa., phone Gettysburg 951-R-11.

JOSEPH MENKES nearby eggs, 214 Vanderpool St., Newark, N. J. Telephone Talbot 4-3363. Trucker, H. Palmer, York Springs, Pa.

FOR SALE: Large, dark Bing sweet cherries every day. Bring containers. C. E. Cullison, phone Biglerville 935-R-32.

REAL GOOD home-cured hams for sale. Mrs. Erne Raffensperger, Biglerville R. 2, call 911-R-22.

14-Acres Of Hay
Apply George Kuhn
R. 5, Near Bonneauville, Pa.

For Sale: Sweet Cherries
MRS. CLEM HARTMAN
Cashtown, Pa.

MORELLI CHERRIES. Will begin picking Tuesday morning. Wilmer E. Bream, 1 mile north of Biglerville on Carlisle Rd.

LARGE RED and white cherries. Phone Charles Cashman, Biglerville 947-R-14.

FOR SALE: Raspberries. Pick your own or picked. John Roser, 1 mi. west of Orrtanna, Cashtown Rd.

Farm Equipment 23

JUST RECEIVED a large shipment of first grade allied baler twine. Special price $8 per bale. Also 4 other brands to choose from. From $8 to $10.60 per bale. Daniel L. Yingling, New Holland, Ferguson, Minneapolis-Moline Sales and Service, 7 miles south of Gettysburg, Pa.

FOR SALE:
Good used pull-type Mineapolis-Moline combine, motor driven, 69-inch cut, price $750.
Massey-Harris Clipper pull-type 7-ft. cut motor-driven combine, good condition, price $675.
John Deere power take-off automatic wire tie baler with wagon loading attachment, used 1 season, price $1250.
DANIEL L. YINGLING
7 Miles South of Gettysburg, Pa.
Phone Littlestown 900

1950 WHITE tractor W-C 22, new cond., also tandem trailer, bargain. A. B. Thompson, York, Pa. 82715 or 81985.

Farm Equipment 23

For Sale: Garden Tractor
Inquire Alfred Starner
Peach Glen, Pa.

THE LARGEST stock of ready-to-operate NEW FARM MACHINERY in this area is regularly carried by FRICK COMPANY, Waynesboro, Pa. Also the largest stock of spare and repair parts for your emergency use. Fill your needs at our Factory, or see your Frick Dealer: Daniel L. Yingling, Route #1, Gettysburg, Pa. Telephone: Littlestown 900.

FOR SALE: Allis Chalmers rotobaler, 3 years old. Less than ½ price! Stanley Wolf, Two Taverns.

Livestock 25

FOR SALE: 7 purebred Hampshire gilts, ready to farrow. Meadow View Farms, phone 938-R-21 or 1112-R-2, Gettysburg.

FOR SALE: Two Angus steers. Robert Montgomery, ½ mile south of Heidlersburg.

FOR SALE: Six pigs. Mrs. George Livingston, Aspers R. 1. Phone Biglerville 228-R-11.

Poultry and Chicks 28

FOR SALE—Baby chicks, Mondays and Thursdays; started chicks, 5 days to 2 weeks, available daily. 13 breeds available, White Rock, Barred Rock, White Wyandottes, Wyan-Rock Cross, Indian River, Buff Rock, White Giants, Red Rock Cross, Rock Red Cross, New Hampshires, White Leghorns, Brown Leghorns, Anconas; also pullets and cockerels. Open evenings. Raymond S. Rotz, Poultry Farm and Hatchery, Fort Loudon. Phone St. Thomas 77-R-3.

FOR SALE:
Heavy Fryers
Call Fairfield 129-R-13 Or 120-R-3

225 NEW Hampshire Red fryers. Approximately 5 lb. Donald Gulden, Grand View Terrace. Phone 773-X.

LIVE POULTRY Highest cash market prices. Write Alton Groth, Spring Grove, Pa. Box 404.

FOR SALE
Pretty Bantams, Cheap
Phone 834-R-21

RENTALS

Apartments for Rent 31

2ND-FLOOR APARTMENT, 3 rooms, bath and sun porch. Available July 1. Apply 130 Chambersburg St.

APARTMENT FOR Rent: June 1, 3rd floor, 5 rooms. Tipton Apartment; adults only. Phone 861-Y.

TWO 4-ROOM apartments; one 5-room apartment. Apply N. A. Meligakes, Plaza Restaurant.

2ND-FLOOR, front apartment for rent. Desirable for 1 or 2 people. $50 per mo. J. Milton Bender, 125 Carlisle St.

FOR RENT: Second-floor apartment, four rooms, bath and kitchen, gas heat and automatic hot water. Possession August 1. Rental $60. Apply The Gettysburg Times.

4-Room Apartment With Bath
Call 213-X
After 5 p.m.

House for Rent 32

FOR RENT:
Completely remodeled 6-room country home with bath, about 2½ miles south of Fairfield, private setting, close to a nice stream with about 2 acres of ground. Would prefer retired couple. Rent $45 per month. Must be able to furnish best reference. Seen by appointment only.
DANIEL L. YINGLING
Gettysburg, Pa.
Phone Littlestown 900

RENTALS

House for Rent 32

COUNTRY HOME, 7 rooms, all conveniences, gas heat, spring water, 8 miles west of Gettysburg. Available immediatly. F. G. Weber, Cashtown.

Wanted to Rent 36

SEMINARY STUDENT and wife desire unfurnished apartment with refrigerator and stove, beginning August 1. Reply Robert L. Spence, 124 E. Ridge St., Carlisle, Pa.

REAL ESTATE

House for Sale 37

NEWLY DECORATED house: 6 rooms and bath. Modern all metal kitchen, ventian blinds, automatic oil heat, 85-gal. electric water heater, chicken house 18'x40', ¾-acre lot, spacious lawn. Call Biglerville 247-R-3 for appointment.

WEST OF Gettysburg, 8 acres, 7-room frame house, modern conveniences, complete bath, furnace, new electric water heater, cemented basement, small barn, garage, chicken houses. All in good condition. Never failing well of water. John E. Trostle, phone 947-R-6.

2-STORY, 7-ROOM frame house with conveniences first and second floors, automatic gas heat. Three blocks from Lincoln Square, phone 289-X-1, 4 to 7 p.m.

Farms for Sale 39

125-A. FARM, in fruit belt, 7 rooms hot water heat, bath, large stone fireplace, With truck, sprayer and equipment, $10,500. Garland, Littlestown, Pa. Phone 137.

Miscellaneous 40

Farm, Gettysburg area, 50 A., heat, bath, hard road, $15,500.

57 A. beautifully remodeled stone house, $21,000.

153-A. stock farm, $21,000.

Service station, grocery store, frame house, conveniences, $13,500.
STANLEY R. SELL
Littlestown 20-J

AUTOMOTIVE

Automobiles for Sale 46

1952 CADILLAC convertible, sacrifice, cash, trade or finance. Mr. Thompson, York, Pa., 82715 or 81985.

PRE-WAR SPECIALS!
'42 Chevrolet, $150
'41 Chevrolet, $95.
'41 Chevrolet 2-dr., $145.
'41 Dodge, $125.
'41 Plymouth, $95.
'40 Buick, $150.
'39 Buick, $135.
'38 Buick, $135.
GETTYSBURG MOTORS, INC.
6th & York Sts. Call 740

ENGLISH MADE Morris Minor automobile, green, 40 miles to gallon, Joseph Smith, 202 S. Stratton St. Phone 624-Y.

USED CAR SALE
GUARANTEED CARS AT WHOLESALE PRICES

	Was	Now
1952 Pontiac 4-dr. sdn., R&H., Hyd., one owner	$1695	$1475
1951 Ford Tudor, R&H, very clean	995	875
1950 Packard 4-dr., R&H., one owner	1095	875
1950 Chevrolet 2-dr. R&H, one owner	995	795
1949 Pontiac 2-dr. R&H, Hyd., new paint, very nice	995	795
1949 Buick 4-dr. R&H, Dynaflow	995	795
1948 Nash Ambassador 4-dr., R&H, overhauled clean	495	395
1940 Buick 4-dr., heater	175	125
1937 Pontiac 2dr. H.	145	95

ALL OTHER CARS REDUCED
1952 Pontiac 4-dr., R&H., Hyd., one owner.
1952 Pontiac 4-dr., R&H., one owner.
1949 (2) Pontiac 4-drs., R&H, Hyd.
1947 Pontiac sdn., cpe., R&H., one owner.
1947 Buick sedanette, heater.
1947 Pontiac 4-dr., R&H.
1947 Dodge 4-dr., R&H.
1946 Pontiac sedan cpe., R&H.
1938 Plymouth 4-dr., heater.
RALPH A. WHITE
15 N. Queen St. Littlestown Pa.
Open evenings until 8:30

OUR LOW OVERHEAD MEANS MORE CAR FOR YOU
1953 Plymouth 2-dr. sdn., R&H., only 13,000 miles.
1953 Chevrolet 210, 2-dr. sdn., heater, S. C., like new.
1953 Chevrolet 210, Handyman, P.G., Heater, 11,000 miles
1952 Plymouth 4-dr. sdn., only 13,000 miles.
1952 Dodge Diplomat, Gyromatic, show room condition.
1952 Chevrolet 2-dr., P.G., 17,000 miles.
1951 Plymouth 4-dr. sdn., R&H., low mileage.
1951 Ford 4-dr. V-8 Custom O.D. R&H.
1951 Pontiac 4-dr. sdn., Hyd. drive, new tires, very clean.
1947 Dodge 4-dr., motor overhauled.
1947 Buick Super 4-dr. sdn., motor overhauled.
1947 Chevrolet 2-dr., P.M.
All Cars Guaranteed For 30 Days
Bank Rate Financing
H. M. "HAPPY" OYLER
375 Steinwehr Ave. Phone 1247
Gettysburg, Pa.

FOR SALE: 4-wheel drive Jeep, with new cab, good condition, including tires. William Sentz, Barlow.

'52 CADILLAC convertible, gray, power steering, wire wheels, tinted windshield, all extras. Must be seen to be appreciated. Can be seen at anytime. 49 W. Cottage Place, York, Pa.

Negro families operate 26 per cent of North Carolina's farms.

SERVICES OFFERED

Miscellaneous 47

ALL TYPES of lawnmowers sharpened and repaired. Also new Jacobsen rotary mowers for sale. Lincolnway Esso, Buford Ave., phone 108-X.

TELEVISION AND radio repairing: All makes and models. Baker's Battery Service, Opposite Postoffice.

DEAD ANIMALS removed promptly. Phone Russell Shetter, Gettysburg 1046-R-12, or John Forry, Littlestown 319-R. Phone charges paid.

LOCAL AND long distance, serving 26 Eastern states. H. E. Brinkerhoff & Sons, Inc., 120 Carlisle St., call 661.

Hughes Lawnmower
And Bicycle Service
9 Liberty St.

SEPTIC TANKS sold and installed, 300-gal. size and up. Excavating and grading. E. G. Shealer & Son, Gettysburg, phone 957-R-2.

CUSTOM COMBINING WANTED
Fred O. Crouse
Phone 926-R-11, Gettysburg, Pa.

Septic Tanks Cleaned 68

SEPTIC TANK and cess pools cleaned. Sanitary Equipment, Max H. West. Phone Fayetteville 78.

TV Repairing 76a

TV REPAIR service, also radio and small appliances. Gettysburg Appliance Store, rear 20 York St. Phone 1231.

BUSINESS OPPORTUNITIES

Business Opportunities 80

SERVICE STATION for lease: Modern, 2-bay station with all facilities and large driveway on Rt. 30, West, New Oxford. For particulars write or call, Sun Oil Co., Gettysburg R. 3, or 305-W.

OPPORTUNITY TO enter your own business for small amount of capital. Service station lease, large sale room, lube room and spacious driveway, located on Rt. 30, west side of square in Gettysburg. Minimum capital required, $700. For full details, contact Aero Oil Co., New Oxford, call 123.

LEGAL NOTICES

THE GENERAL STATE AUTHORITY
18TH AND HERR STREETS
HARRISBURG, PENNSYLVANIA

NOTICE TO BIDDERS

Sealed proposals will be receive, publicly opened and read at the office of THE GENERAL STATE AUTHORITY at 9:00 A.M., Eastern Standard Time, on the dates indicated below for the following equipment for use by various Departments and Institutions.

JULY 9, 1954

PROPOSAL E-428, GROUP NO. 72
Shelving, Bins & Counters, Steel
PROPOSAL E-422, GROUP NO. 36
Air Compressor
PROPOSAL E-424, GROUP NO. 6
Blinds & Shades, Window

JULY 12, 1954

PROPOSAL E-425, GROUP NO. 61
Steam Jet Refrigeration Apparatus
PROPOSAL E-426, GROUP NO. 42
Laboratory & Pharmacy Furniture
PROPOSAL E-427, GROUP NO. 74
Shop Equipment

JULY 13, 1954

PROPOSAL E-429, GROUP NO. 5
Beds & Cots, Metal & Springs

JULY 15, 1954

PROPOSAL E-430, GROUP NO. 33
Furniture, Office, Wood
PROPOSAL E-431, GROUP NO. 41
Kitchen Equipment

JULY 16, 1954

PROPOSAL E-432, GROUP NO. 46
Laundry Accessories
PROPOSAL E-433, GROUP NO. 67
Radio & Television

JULY 19, 1954

PROPOSAL E-434, GROUP NO. 61
Plumbing Fixtures
PROPOSAL E-437, GROUP NO. 61
Plumbing Fixtures
PROPOSAL E-439, GROUP NO. 61
Electrical Fixtures
PROPOSAL E-440, GROUP NO. 53
Machines, Office

JULY 20, 1954

PROPOSAL E-435, GROUP NO. 19
Fire Extinguishers
PROPOSAL E-436, GROUP NO. 64
Phonographs
PROPOSAL E-438, GROUP NO. 61
Ready Mix Concrete

JULY 22, 1954

PROPOSAL E-449, GROUP NO. 41
Kitchen & Cafeteria Equip.

Each proposal must be accompanied by a certified check, bank cashier's check, trust company treasurer's check, or a bid bond, on the form furnished by The Authority, drawn to the order of The General State Authority, in the amount of five per centum (5%) of the bid submitted, maximum amount—One Thousand Dollars ($1,000.00).

Proposal forms may be obtained at the office of The General State Authority, or will be furnished prospective bidders upon request.

JOHN N. FORKER
Executive Director
The General State Authority

State Is Checking 5,000 Retailers

HARRISBURG (AP) — The State Sales Tax Bureau today began looking over the books of some 5,000 Pennsylvania retailers who are paying less tax than was expected of them.

The check, by order of Joseph C. Snyder, sales tax bureau head, is being made by 285 state accountants in the hope of bringing about more strict enforcement of the one cent sales tax levy.

The tax is expected to bring in 135 million dollars in 20 months. It yielded 20 millions less than expected during the first eight months, however.

Snyder said the stores being checked were chosen by a series of tabulating machine tests among some 20,000 retailers with below-average returns.

There still are 148,000 other retailers to be checked to determine how their payments conform to the average, Snyder reported.

Navy Plane Explodes After Crash With Airliner; 2 Die

COLUMBUS, Ohio (AP)—A Navy Beechcraft exploded "like a ball of fire" and an American Airlines passenger ship skidded in to land on its nose last night after the two planes collided on approaching Port Columbus Airport.

Two naval reserve officers died in the crash.

John G. Rankin, 54, of Lousiville, one of 31 passengers on the American Airlines Convair, suffered friction burns sliding down a rope from the plane after it crash-landed. He said a woman passenger stalled in front of him, afraid of the 25-foot slide down a rope.

"Lady," he told her, "we've got to go."

He said he grabbed her with his right arm and slid down the rope by his left hand. He suffered severe hand burns.

Eyewitnesses on the ground said the Navy plane exploded in a "ball of fire," spattering burning debris in the dusk, then crashed just east of the Port Columbus Airport.

The dead were identified as Lt. Cmdr. John R. Hoerath, 35, of nearby Westerville and Lt. Cmdr. Donald G. Edgar, 48, of Columbus.

Capt J. C. Pollard, 32, of Nashville, pilot of the American Airlines passenger Convair, brought his ship safely to earth.

Its wings were flaming from gasoline spilled in the crash and the left engine was torn loose.

Crippled and burning, the Convair skidded across the Port Columbus runway on its nose.

Trapped inside by a damaged exit door up front near the nose, the passengers and three crew members escaped down a coarrrrrr members escaped down a coarse rope 25 feet to safety.

The safety door was forced open by slim, auburn-haired stewardess Martha Jane Gunn, 24, of Nashville, Tenn.

A baby was dropped into the arms of its parents, Mr. and Mrs. Arthur Herrman of Columbus, when they were unable to take the child with them down the rope.

Investigators from 14th graf ta46

Today's Pattern

For moments when the sun is behind a cloud—add the short buttoned bolero with round collar to the scoop neck princess dress.

No. 2079 is cut in sizes 10, 12, 14, 16, 18, 20. Size 16: 5 yds. 39-in.

Send 30s for Pattern with Name, Address, Style Number and Size. Address PATTERN BUREAU, The Gettysburg, Times, Box 42, Old Chelsea Station, New York 11, N. Y.

Patterns ready to fill orders immediately. For special handling of order via first class mail include an extra 5c per pattern.

Just off the press! The brand new 1954 SPRING-SUMMER FASHION BOOK is agog from cover to cover with exciting new-season estyles and ideas for easy sewing and smart going from breakfast until bedtime! IN COLOR, this book includes up-to-the-last-minute fashion forecasts for every age, every size, every occasion! Your for only an additional 25c.

ROUTSONG-DECK

(Continued from Page 1)

darin collar which was trimmed with sequins and seed pearls. Her long lace sleeves ended in points over the wrists. The full lace skirt terminated in a long train. Her fingertip veil of illusion net was attached to a tiara of seed pearls and sequins. She carried a white Bible topped with a white orchid tied with ribbons and stephanotis.

Maid of Honor

The maid of honor, Miss Mary Louise Group, Gettysburg, a classmate of the bride, wore a floor-length gown of white organdy embossed with yellow flowers and a yellow taffeta underskirt. The fitted bodice was emphasized with a wide yellow taffeta sash. She carried a bouquet of garnet carnations, stephanotis and daisies in a cascade arrangement. Her headdress was an arrangement of matching flowers and yellow tulle.

The bridal attendant was Miss Louise Clouser, Newport, a classmate of the bride, who wore a similar gown in aqua. The junior bridesmaid, Miss Marilyn Routson Gettysburg, sister of the bride, wore a aqua-colored gown. Both wore matching headdresses and carried bouquets of yellow carnations, stephanotis and daisies.

Donald Anderson, Leominster, Mass., was best man and the ushers were Dave Frank, Chambersburg, and Richard Meily, Shippensburg, former classmates of the groom.

Reception Held

The bride's mother wore a steel-blue lace-type dress with rose accessories and a pale-colored orchid. The groom's grandmother, Mrs. H. M. Deck, Shippensburg, wore a silk print dress and a white orchid corsage. His stepmother, Mrs. Robert C. Deck, Shippensburg, wore a navy blue dress and a white carnation corsage.

Following the ceremony a reception was held in the social room of the church for about 150 guests. A three-tiered wedding cake topped with a miniature bride and groom formed the table centerpiece.

The couple are honeymooning in Canada and the New England states. A her going-away ensemble the bride wore a pale blue crystalite dress, white accessories, and a white orchid. They will live near Cape Cod, Mass., as the groom is stationed at the Otis Air Force Base, Falmouth.

Mrs. Deck was graduated from the Gettysburg High School and Shippensburg State Teachers College in 1953. She is employed by the Harrisburg School District and taught last year at the Foose School in Harrisburg.

Staff Sergeant Deck attended the Shippensburg State Teachers College before entering the air force.

RAY HARDMAN

(Continued from Page 1)

pany were cadre for the 1st training battalion. They included M-Sgt. Louis Berrena, who served as an acting platoon leader; Sergeants 1-c James Sneeringer, Charles Geisler, Leroy Fleming, Harry Dick, Richard Yingling and Guy Conover and Cpl. Robert W. Yingling.

Eight Receive Basic

Eight members of the local company were among the 600 recruits who received basic training. They were Pfc. John O'Malley, Pfc. Richard Mitchell and Pvts. Joseph Sitar, Robert W. Carson, Edward Ridenour, Leonard Glass, Dale Crabbs, and Clifton Reynolds.

M-Sgt. John Lawver was the public address system operator. Cpl. Charles Plank assisted Sergeant Strevig in the operation of supplies.

Capt. Sebastian R. Hafer was in command of the local company. 1st Sgt. Nile R. Little and company clerk Sgt. Ray Sentz were in charge of the administrative work.

Members of the reserve were informed that next year their summer training will be conducted at Indiantown Gap. Camp Pickett closes with the end of reserve training this summer.

DC4 Skids Safely On Tail; Wheel Damaged

NEW YORK (AP)—A Colonial Airlines DC4 plane skidded in safely on its tail at LaGuardia Field yesterday despite a damaged nose wheel. Emergency equipment raced along the runway as the craft landed.

Capt. Lou Orton of Pawling, N.Y. ordered his 33 passengers to the rear of the plane as it approached landing. The plane landed in a shower of sparks and was practically stopped before its weight shifted to the nose wheel.

The 43-year-old aviator said he noticed the damage shortly after the plane took off from Glens Falls, N.Y.

Converted Red

(Continued from Page 1)

independence-loving people were deported "to distant and unknown parts of the Soviet Union," he said.

Mass Deportation

He said the people were rounded up Sept. 23, 1944, under the ruse of a festival celebrating Red army victories. Stripped of all weapons, they were given an hour to pack, then loaded in railroad cars which were locked and sealed.

Burlitski said the man in charge of the operation was Lt. Gen. Ivan A. Serov, who also was responsible for ordering mass deportations from the Baltic republics after they were seized in 1940. Serov was appointed chairman of the Soviet committee of state security a few months ago.

The witness said he also participated in a terror campaign in 1944 aimed at wiping out a so-called bandit movement in Lithuania. "These bandits," he added, "were Lithuanians fighting for the freedom of their country."

ANTI-REDS WILL NOT RECOGNIZE COLONEL DIAZ

TEGUCIGALPA (AP) — The anti-Communist rebel radio said today "we do not recognize" the new Guatemalan government of Col. Carlos Enrique Diaz.

It warned insurgent war planes will launch a "general attack" on military targets in Guatemala City if the rebel conditions for peace are not met.

The clandestine insurgent radio heard here said Col. Diaz would have until 8 a.m. CST to reply. But the rebel radio was still repeating the warning at 8:20 a.m. The Guatemalan government radio was broadcasting music at 8:20 a.m.

The rebels declared "we fight a system, not a man" and said the same seven conditions "for peace and order" which they broadcast last Saturday still stand.

Urge Army Junta

The rebels Saturday urged the army to form a military junta, arrest Jacobo Arbenz Guzman, then president, and "all other Communists" 'and join the rebels in forming a new government. Arbenz quit last night and Diaz took over as head of a ruling junta.

The insurgent warnings this morning said if their conditions are not met:

"Our air force has its precise instructions for today:

"1. A general attack on all military bases in Guatemala City.

"2. A concentrated attack on one in particular." (This target was not identified.)

The "Liberation radio" called on Col. Diaz to "let us know or we will hit them (the targets) one by one until they are all destroyed."

The rebels appealed to the Guatemalan army not to obey the new chief.

"The army should not let itself be deceived," the broadcast said.

"We fight a system, not a man. Our struggle is against communism until it is thoroughly uprooted from our soil."

HARD ROCK ADS

MONTPELIER, Vt. (AP)—Neither sleet nor snow may stop the mail, but this could slow it down! The Greater Vermont Assn. has received a request for two million pebbles, to be used in an advertising program. They'll be mailed individually, if that's any consolation to the mail carriers.

NAVY GIVES HELP

SAN DIEGO, Calif. (AP) — The South of Broadway Assn. at its luncheon meeting reached the time to pledge allegiance to the flag. But no flag. A member looked out the window, spotted a destroyer tender in the harbor with the Stars and Stripes flying. Members turned right-face, eyed the distant flag and pledged allegiance.

ADVERTISE IN THE TIMES

Extra March Of Dimes In August

NEW YORK (AP) — The National Foundation for Infantile Paralysis has announced an "emergency March of Dimes" Aug. 16 to 31 to raise an additional 20 million dollars.

Basil O'Connor, foundation president, said yesterday that the regular drive last January, which set a record of 55 millions in contributions, still fell short of the funds needed to carry on foundation activities.

The extra money is needed, O'Connor said, mainly to evaluate the Salk polio immunization trials and provide gamma globulin vaccine.

LONDON PRESS SAYS CHURCHILL WINS OVER IKE

LONDON, June 28 (AP)—All but one of London's morning newspapers told their readers today that Prime Minister Churchill is winning American approval for Britain's go-slow policy in Southeast Asia.

The independent and influential Times, in its account of the Washington talks, said that "even now agreement seems no nearer."

But headlines in other morning papers left a different impression. The Daily Mirror, a pro-Labor tabloid, said: "Churchill and Eden putting the brake on Ike."

The Mirror's Washington correspondent said flatly:

No Early Alliance

"There will be no rush into united action in Southeast Asia and there will be no immediate Southeast Asia alliance of the Western Powers — on the lines of the North Atlantic Treaty Organization — as America wished. . . . .

"The Anglo-American policy in Southeast Asia now will be 'wait and see' — but at the same time both governments will maintain a state of 'vigilant preparedness'."

The Daily Sketch, a conservative tabloid, carried a similar story under this boxcar type headline: "Winston does it! Ike agrees with his plan."

The Communist Daily Worker headline: "U.S. bows to Churchill on Far East."

City Tax Boost Speeds Payment

HARRISBURG, Pa. (AP)—Harrisburg citizens apparently are more willing to pay a $10 city per capita and residence tax than a $5 levy.

The City treasurer reports that the percentage of residents paying their taxexs early has risen steadily over the years.

Even though the total tax was recently doubled the number of people paying the first two months was up slightly.

DANISH FOOD DRAWS RAVES OF GI DINERS

KOLDING, Denmark — American kitchen techniques are getting a big hand from an unexpected source.

The pat on the back comes from Paul Meilvang, manager of the Danish Dairy Products Export Board. He told 11 visiting American newspaper food editors from 10 states that when the bottles of fresh milk, shipped daily from Denmark to our armed forces in Germany, come back empty they are cleaner than any others returned to the dairies. That is no slight tribute because since 1946, $25 million bottles of fresh milk have been exchanged between Americans and Danes in this way.

Taking part in a program arranged by the Agricultural Council of Denmark, the Federation of Danish Co-operative Bacon Factories, and the Federation of Danish Dairy Assns., the food editors visited the places that supply our armed forces in Germany with milk, cream, cheese, butter, eggs, bacon, ham and frozen fish. They also tourned the co-operative bacon and ham factories, fish canneries and dairies that prepare foodstuffs for the United States market.

Did Taste-testing

Not content with inspecting, the American visitors did plenty of taste-testing. With small wooden paddles they dipped into gigantic steel churns of fresh cultured butter, drank milk and buttermilk, nibbled at endless varieties of cheese, ate generously of ham and other meats, and agreed with our GIs that the little country of Denmark knows its foodstuff.

In one instance, however, it took GIs time to make up their minds: when the Danish cultured butter was first served them, they were skeptical; after about two weeks they turned gourmet and decided it was very much to their taste. When it comes to cheese the GIs prefer Blue and Samsoe to other Danish varieties. Not so well known as Blue, although available in the United States, Samsoe is a golden mild cheese with a rich and nutty flavor and the "eye" formation associated with Swiss cheese.

To collect Danish menus and recipes, the food writers visited a Jutland Domestic Science College where pupils displayed a week's meals for farm families planned around necessary nutrients. When we were told that the girls, from 17 to 21 years, were at the school to learn how to keep homes of their own, I asked the fairest and prettiest youngster when she was going to be married. She hesitated, then looked down and said, "I have not been asked." I assured her we had the same problem in the United States!

Danish Hash

The foods on the supper table at which she presided consisted of Danish Hash (Biksemad), made of cooked beef and boiled potatoes cut in large squares and fried in butter with minced onion, then topped with fried eggs. Grated carrots — American-style — were served with liver paste and parsley. Sliced sausage, creamy cheese studded with caraway (Christian IX), and bread and butter completed the menu.

The Sunday dinner menu consisted of roast shoulder of pork, red cabbage, potatoes, bread and butter, preserved fruits and whipped cream. The pork was scored, brushed with gravy coloring, sprinkled with salt and flour and roasted to a crisp golden-brown. The red cabbage was seasoned with butter, vinegar and sugar. The fruits were pears and plums.

In Copenhagen the food is, of course, more sophisticated. Lunch or dinner often starts with a plateful of the famous Danish shrimp —each no bigger than a fingernail. At the delightful Zoo restaurant, where you can sit indoors or out and watch the animals, a particularly delicious luncheon was served that could be duplicated in the United States. Here the first course was a salad of boiled lobster, asparagus tips and sweet red pepper dressed with oil, tarragon vinegar and mustard. The main course was lean sliced ham — the sort Danes have learned Americans like and which they pack in 1, 2 and 4 pound cans for export. The nam was glazed in American fashion with spices and sugar, and served with an array of cooked vegetables. The dessert was a cheese souffle made in the standard way except that Samsoe cheese was used in it. Try this deluxe menu when you are entertaining visiting Danes, or when you want to impress your hometown friends!

ALLEGAN, Mich. (AP) — Liquid waste from a paper mill as a binder for rural roads will get a test in Allegan county. Highway officials expect to spread nonsurfaced roads with between 20,000 and 40,000 gallons a day.

Retiring Reporter Recalls Memories

HOUSTON, Mo. (AP)—Retiring after 59 years of reporting the news in this southern Missouri town, C. E. (Deacon) Elmore came up with some memories.

In his last column, he asked, "Do you remember when"—

The only alphabetical organization we knew was RFD?

The butcher threw in a mess of liver when we bought meat?

A dime's worth of cheese and crackers constituted a lunch?

Marriage meant a lifetime contract?

Good watermelons sold for a quarter apiece?

A $100,000 appropriation by Congress was extravagant?

STEELWORKERS TO STUDY NEW WAGE CONTRACT

PITTSBURGH (AP) — The Wage Policy Committee of the CIO United Steelworkers meets tomorrow in what many observers believe will be a session to study a second U.S. Steel Corp. proposal for a new contract.

The meeting, called yesterday, will come less than 48 hours before the union's current two-year pact with U.S. Steel expires at midnight Wednesday.

Invoking its power to approve or reject contract proposals, the committee turned thumbs down on a U.S. Steel offer last week. Then, on Saturday, the union and the company resumed negotiations. The talks recessed that same day. Neither side would comment.

Reportedly, the company had offered a second proposed contract to the union. The report was given added weight when the union summoned its Wage Policy Committee.

Before the committee meets at 2 p.m. tomorrow, the 39-member executive board will gather at 10 a.m. This group makes recommendations to the Wage Policy Committee.

Original Offer

U.S. Steel's original offer reportedly would have given steelworkers a 2½-cent an hour wage increase plus improvements in their pension plan and insurance program.

The union hasn't stated publicly what it would consider an acceptable contract. When negotiations opened May 18, the union submitted four proposals—a pay boost, a guaranteed annual wage, improvements in both the pension and insurance plans and other contract changes.

Steelworkers in the basic steel industry now earn an average of between $2.14 and $2.24 an hour. Of the 600,000 in basic steel, 200,000 are employed by U.S. Steel.

Talks with other basic producers also have opened but they usually wait until U.S. Steel has signed a contract, then follow the same pattern.

CLAIM MANDATE FOR ADENAUER BUT SOCIALISTS DISPUTE RESULT

By BRACK CURRY

BONN, Germany, June 28 (AP) — Chancellor Konrad Adenauer's supporters claimed a fresh mandate today from the German people for his pro-American foreign policy following the nation's first political test of 1954.

But the opposition Socialists claimed Adenauer's Christian Democrats suffered a political setback in the election yesterday of a new 200-member parliament in the state of North Rhine-Westphalia, home of the industrial Ruor.

The Socialists based their claim on the fact the Christian Democrats and their partners in the coalition state government, the Zentrum (Centrist) party, fell two seats short of an absolute majority.

To Extend Coalition

To increase their voting strength of 90 Christian Democrats deputies and 9 Centrists, Adenauer's party was expected to enlarge the coalition to include some of the Free Democrats, their partner in the national governing coalition who won 25 seats in the state parliament.

The Christian Democrats rolled up 2,855,672 votes, or 41.3 percent of the total of 6,921,739 valid ballots.

The Socialists, bitter opponents of Adenauer's European unity policy, polled 2,387,069 votes (34.5 per cent) and won 76 seats. The Communists, who had held 12 seats, lost them all.

Some Facts Clear

Adenauer's Christian Democratic party headquarters here promptly hailed the result as "a positive development for the Christian Democrats foreign and domestic policies."

The Socialists retorted that the Christian Democratic-Centrist coalition lost its majority in parliament while the Socalists picked up eight seats. In the outgoing larger parliament the two parties had 109 of the 216 seats.

Most foreign observers here agreed that the election showed this:

Adenauer's party retained its position as the strongest political force in the nation's biggest state. But it failed in its aim of winnng an absolute majority as it did in the federal parliament n 1953.

The fact that Adenauer retained the hard core of his support in this election should help him regain the political initiative after a series of setbacks in the foreign policy field.

Weddings

(Continued from Page 2)

the Catholic University, Washington. Mr. and Mrs. Smith will reside at the home of the bride's parents.

Silver—Taylor

Miss Betty June Taylor, daughter of Mr. and Mrs. Melvin C. Taylor, Dallastown, became the bride of Eli Franklin Sliver, adopted son of Mrs. Ella E. Sliver, Red Run, and son of Herman B. Snyder, Windsor, in Christ Lutheran Church, Dallastown, Saturday evening.

Rev. Morris G. Zumbrum, pastor, performed the double ring ceremony.

The bride is assistant children's librarian at Martin Memorial Library, York. She was graduated from Dallastown High School in 1943. The bridegroom is a reporter for a York newspaper. He was graduated from Red Lion High School in 1941 and from Gettysburg College in 1949 after serving three years in the Air Force.

Collins—Williams

Miss Catherine M. Williams, daughter of Mr. and Mrs. John K. Williams, York, was married to Thomas P. Collins, son of Mr. and Mrs. Basil F. Collins, York, at 10 a.m. Saturday.

The single ring ceremony was performed at St. Rose of Lima Catholic Church, York, by Rev. John Campion, assistant pastor.

The bride is a graduate of York Catholic High School and St. Joseph College, Emmitsburg, and is employed in the office of Dr. John L. Atkins. The bridegroom is a graduate of York Catholic High School and attended Franklin and Marshall College.

IKE, CHURCHILL IN FINAL MEET; SOME SUCCESS ON ASIAN PACT

WASHINGTON (AP)—President Eisenhower and Prime Minister Churchill opened the last scheduled meeting of their Washington conference today with prospects of only partial agreement on the decisive Southeast Asian pact issue.

The two men met in the President's office shortly after 10 a.m. White House Press Secretary James C. Hagerty said they were being joined by Foreign Secretary Eden, Secretary of State Dulles and staff advisors.

Meanwhile, House Speaker Martin (R—Mass) and Senate GOP Leader Knowland (Calif) said congressional leaders received from Dulles in Eisenhower's presence this morning a report that made the southeast Asian situation appear "more encouraging." Both said they were not speaking particularly about the Churchill-Eisenhower talks which Dulles discussed briefly with them.

Mixed Success, Failure

Other sources said there had been a blend of successes and failures in the efforts by Eisenhower and Churchill to resolve differences between American and British policies.

Word was spread that a communique on the British-American talks might be issued immediately upon the end of the final scheduled session or a short time thereafter. Previously officials had indicated that the earliest release time possible was late this afternoon.

While the meetings have been conducted in the strictest secrecy, it is understood the President and the Prime Minister failed to reach any decisive agreement for quick action on creation of a Southeast Asian alliance against Communist aggression. The United States has been urging a definite timetable. Britain has opposed action so long as Indochina peace negotiations are pending.

At the same time there was reason to believe Eisenhower and Churchill had agreed to press for prompt French ratification of the European Defense Community Treaty under which West Germany would be armed.

It was also understood that they had agreed that no effort is too great which promises constructive results of lifting from the world the dangers of an atomic war.

Officials said today's program was subject to change should the President and Prime Minister decide they needed more time to work on the problems which have occupied their attention almost constantly since Churchill arrived here Friday morning. This meant that issuance of a final communique could go over until tomorrow.

But the program called for Churchill to say goodby at the White House immediately before going to an afternoon press lunch to move into the British Embassy for an overnight stay and to take off for a flying visit with Canadian government officials at Ottawa tomorrow afternoon.

Toll From Freak Wave May Reach 7

CHICAGO (AP)—Police and Coast Guard officials believed today the death toll of Saturday's freak tidal wave on Lake Michigan would reach seven.

Bodies of four fishermen who were swept from a pier and two rock jetties into the lake have been recovered. Three fishermen are missing and divers are seeking their bodies at Montrose Harbor.

The huge wave, estimated by witnesses as from 5 to 20 feet high, hit the Lake Michigan shore for a stretch of about 25 miles. It was believed to have been caused by a wind squall, followed by a sudden calm.

MARKETS

Wheat	$1.84
Oats	.82
Barley	.82
Corn	1.76
Rye	1.50

ADVERTISE IN THE TIMES

NO SALESMEN! LOWER PRICES!

GETTYSBURG MONUMENTAL WORKS
North Washington Street
Rear Farm Bureau
Est. 1820 Phone 487-Y

SAFETY TESTED SPECIALS

1954 Chevrolet Bel Air 4-dr. R.H. & P.S. P.G. $2395
1953 Buick 2-dr. R.H. Clean 1695
1953 Chevrolet 4-dr. Sdn. H. 1395
1949 Nash 2-dr. 395
1947 Olds. Club Cpe. Hyd. 395
1941 Chevrolet Sdn. 145

54 Chevrolet Bel Air 4 dr. R.&H. P.S.
54 Pontiac "8" 4 dr. Sdn. Hyd. R.&H.
54 Pontiac 4 dr. Sdn. Star Chief
53 Chevrolet Conv. Cp. R.&H.
53 Chev. 4 dr. Sdn. "210" R.&H.
53 Plymouth Belvedere Cpe.
53 Olds. "88" Conv. Cp. R.&H. Hyd. P.S.
53 Chevrolet Bel Air Cpe. H.
53 Cadillac "62" 4 dr. Sdn.
53 Olds. "88" 2 dr. Sdn. R.&H. P.S.
53 Buick 2 dr.
52 Olds. "88" 2 dr. Sdn. Hyd. R.&H.
51 Chrysler 4 Dr. Sdn. R.&H.
51 Olds. 2 dr. "88"
51 Chevrolet 2 dr. Sdn. P.G., R.&H.
50 Packard Sdn.
50 Ford 2 dr.
50 Pontiac 4 dr.
50 Ford C. Cpe. R.&H.
54 GMC 101 Panel
54 GMC 353 "V" Tag Hyd.
54 GMC 152 Pickup Hyd.
53 GMC ¾ ton Pickup

49 Olds. "98" Club Sdn. R.&H.
49 Olds. "76" 4 dr. Sdn. R.&H.
49 Ford 4 dr. Sdn.
48 Olds. "66" 4 dr. Sdn. R.&H. Hyd.
48 Buick 4 Dr. Sdn. Super R.&H.
48 Olds. "98" 4 Dr. Sdn. R.&H.
47 Olds. Club Cpe.
47 Plymouth 2 dr. Sdn. R.&H.
47 Cadillac '62' 4 Dr. Sdn. R&H.
47 Olds. 2 dr. Sdn. R.&H.
47 Buick 4 Dr. Sdn. R.&H.
46 Olds. "78" 4 Dr. Sdn.
46 Olds. "76" Club Sdn.
46 Pontiac 2 Dr. Sdn. R.&H.
42 Dodge 4-dr. Sdn.
42 Pontiac 4 dr. Sdn.
41 Olds. "66" Sdn. R.&H.
41 Buick 4 dr.
41 Chevrolet 2 Dr. Sdn. R.&H.
41 Nash 4-dr. Sdn. H.
52 GMC 470 Tractor "Y" tag
48 Chevrolet 161" W.B.
41 International 1½ ton "U" tag

GLENN L. BREAM, INC.
Paul R. Knox, Mgr.
OLDSMOBILE, CADILLAC and GMC SALES and SERVICE
100 Buford Ave. Gettysburg, Pa.
Open Evenings Until 9:00 P.M. Phone 336 or 337

DRY WEATHER NEEDS
Garden & Lawn Hose Sprinklers
Plastic Hose Sprinklers
Hose Nozzles and Connections
GETTYSBURG HARDWARE STORE
Baltimore Street We Deliver Telephone 676

Rugged Reliability
THOUSANDS OF MILES FROM NOW, You'll be GLAD You Chose the Car That Stands Up Best
PLYMOUTH for 1954 from
GETTYSBURG MOTORS, INC.
York St. at 6th Telephone 740

FOOD SERVICE
Until 11 P.M.
HOTEL GETTYSBURG

Motorists: here's how to

Make your own test of New Blue Sunoco over "The Fourth"

① FILL YOUR TANK AT YOUR SUNOCO DEALER'S

FOR BEST RESULTS, don't dilute New High-Test Blue Sunoco with any other gasoline. Wait until your tank is nearly empty, then fill up with New Blue Sunoco. You'll feel the difference.

② TEST BLUE SUNOCO'S HIGH ANTI-KNOCK POWER

CLIMB ANY HILL and test New Blue Sunoco's anti-knock performance. It's been stepped up to a *new high* in anti-knock power for *all cars*, including those with highest compression engines.

③ TEST BLUE SUNOCO'S ALL-AROUND PERFORMANCE

THE PROOF of any gasoline is how it performs in your car. Test New Blue Sunoco's fast getaway, smooth power, long mileage. We're sure you'll agree—it's America's greatest gasoline value.

④ TEST BLUE SUNOCO FOR MORE MILES PER DOLLAR

ON THE OPEN ROAD, test it against any premium-priced gasoline. At Indianapolis, Blue Sunoco gave up to 14.9% more miles per dollar (average: 10.4%) than 16 premium-priced brands.

Make your own test over "The Fourth" —get Hi-Test Blue Sunoco at regular gas price!

NEW HI-TEST
BLUE SUNOCO

RADIO NEWS "Sunoco 3-Star Extra" 6:45 P.M., Mon. to Fri., NBC